



*Life of Isaac Long
Elizabeth Greene
Sarah U. James
Savilla Anne Lee*

*With
Pugsley and Long Genealogies*

THE PURPOSE OF THIS BOOKLET

We are putting these booklets together on our ancestors, not for the purpose of aiding in any genealogical research, although there might be that possibility for some readers. We are not making an effort to include all the names, dates, and places we might discover if we searched. We do not want to take that much time because of the magnitude of our task.

Our intention is to preserve the life stories of our ancestors as completely as we can. The family traditions, anecdotes, and accomplishments that might be lost to our posterity if we don't record them. There are also mementoes, certificates, photographs, especially photographs, that might be forever lost if we don't find a way to share them. This is our effort to do so.

We feel it is not an accident that so many family records have ended up in our hands from both sides of our families. We feel we have them because we will take care of them and share them. We are getting old and we realize that if we die without doing something about these family treasures, they will probably not be preserved for future generations. We're not sure how to share them but preparing these books and booklets is at least the first step. Our children or grandchildren may have to take it from there and we trust that they will.

Wilbur L. + Donna Tyler Bliss

Issac C. Long (1814 - 1898)

Elizabeth Green (1818 - 1858)

Sarah Ursula James (1832 - 1877)

Savilla Anna Lee (1854 - Abt. 1919)

The Life Story of Isaac Long & His Three Wives

Isaac Long's Parents -- His parents, Henry Long, and his wife, Mary (we do not know her last name), were married in North Carolina about 1784. About half of their 14 children were probably born there, in Orange County, before they moved to Claiborne County, Tennessee, it was said, about 1800. he had 10 brothers and 3 sisters. we do not know how many lived to maturity but there are death dates or approximated death dates for 9 of the 14. The family then relocated to Morgan County, Illinois, where they remained.

Morrison Cemetery -- The parents and some of the children are buried in Morrison Cemetery, there in Morgan County, Illinois. This cemetery is not only badly neglected and grown over, it was vandalized. The cemetery was evidently plowed under. Some of the stones were broken up; many were piled up. An effort was made to restore the cemetery but it was still overgrown. It is in a farmer's field, which makes it difficult to access to maintain.

Parents' Birthplace -- Family sources give Loudoun, Virginia for the birthplace of Henry and North Carolina for Mary. However, the Federal Census gives the birthplace for both of them as Prussia.

The Will of Henry Long

Doesn't Name All The Heirs -- Henry's will is interesting and thoughtful. All heirs are considered, though unfortunately, not all by name. he names his son, Nicholas, and his wife, Mary. The relationships of John Long and W. H. Long are not given but are probably his sons John and William.

Content Of The Will -- In the name of God, Amen. I Henry Long of the County of Morgan and State of Illinois, being of sound and perfect mind and memory (blessed be God) do this 26th day of January in the year of our Lord, 1846, make and publish this my last Will and Testament in manner as follows.

Farm To Nicholas -- First, I give unto my son, Nicholas Long, my farm consisting of 208 acres according to my deeds. Let there be more or less. By Nicholas keeping myself and wife, furnish wood and feed for the cows and to pay \$550.00 at the end of 5 years from this date, without interest or rent till that time. And if I, Henry Long, live 6 years, then I reserve to myself the right to alter my will or not, just as I please. But if I die, he is to keep Mary Long as long as she lives, free of charge for and in consideration of my willing him the farm.

Nicholas to Care For Parents -- The said Nicholas is to give his obligation to keep one or both of us as the case may be, and to pay \$550 to be equal divided among the balance of the heirs except Nicholas, as he is not to have any of this sum of money. When paid to the Executor is to be divided amongst the balance. [Nicholas is one of the younger children.]

Executor -- I hereby appoint John Long my Executor of this my last Will and Testament. In witness whereof I, Henry Long, have to this last Will and Testament set my hand and affixed my seal the year and date written above. [John Long is an older child.]

Witnesses -- In the presence of W. H. Long and Nicholas Long." [W. H. Long could be his son, William.]

Isaac's First Wife, Elizabeth Greene

Photographs -- Unfortunately we have no photographs of Isaac's first two wives, Elizabeth Greene and Sarah James. There is, however, a lovely portrait of Sarah's parents.

Elizabeth and Isaac Were Young At Marriage -- Marriage records in Morgan County, Illinois show a marriage between Isaac Long, age 19 and Elizabeth Greene, aged 16 years, 11 months. Since they were both under age, their fathers had to sign for them, a blessing when doing genealogy. **His** parents we knew, **Hers**, we did **not**. Her father was **Reynolds Greene** and her mother, from other sources, was **Frances Hall**. Elizabeth was born on 21 Jun 1818, in Alabama. By the time Elizabeth was married in 1834, the Greene Family had also moved to Morgan County, Illinois. This marriage took place on 23 May 1834, and was performed by D. Waldo, A Justice of the Peace.

Elizabeth's Siblings -- We have sparse information on Elizabeth's birth family. One source we believe to be accurate [though we've mislaid the source]. Including Elizabeth, there were eight children, six girls and two boys: Nancy (b. 22 Nov 1807), Margaret (b. 21 Nov 1809), William (b. 10 Oct 1812), Mary Ellen (b. 18 Apr 1816), **Elizabeth** (b. 21 Jun 1818), Matthew C. (b. 7 Aug 1820), Martha Caroline (b. 15 Nov 1822) and Sarah Frances (b. 7 Apr 1825).

Isaac and Elizabeth Left Illinois -- Their first two children were born in Illinois and then the family relocated to Van Buren County, Iowa. It would seem that the probable reason would have been for the opportunity to purchase land. The Federal Census and Isaac's Will give the information that Isaac was a farmer. There six more children joined the family for a total of eight. There were three boys: William M., Hosea H., and George M., and five girls: Mary Y., Sarah N., Martha L., Elizabeth Ann, and Miranda.

Elizabeth's Death – Elizabeth passed away on 3 April 1858 when her youngest child was only 10 years old. We can find no mention of the cause of her death. She was only 40 years old still had a family to raise. She is buried in Spencer Cemetery, Van Buren County, Iowa.

Isaac's Second Family

Sarah Ursula James – Almost a year after his first wife died, Isaac married **our** ancestor, Sarah James. For her, it was her first marriage, or at least we believe that to be the case. They were married in Jefferson County, Iowa on the 27th of March, 1859. She, having been born on January 18th, 1832, would have been 27 years of age.

Her Parents – Sarah's mother, **Sally Clarke Wells**, was from Athens, Ohio. Her father, **Francis Puglsey James**, was from York, Co., Maine. Because Sarah's father's mother was **Mary Pugsley**, a Pugsley genealogy booklet was handed down through the family and we are indebted to it for the record of Sarah's birth family.

The Pugsley and Long Descendency Booklets – The Long booklet has no obvious connection with our Longs. The Puglsey one does, however. Both are included in the back of this effort. They are not something we can dispose of as they may yet prove valuable to **our** descendants. This effort seems the most logical place to preserve both of them.

The Photograph of Sarah's Parents, Sally Clarke Wells, and Francis Pugsley James – As mentioned earlier, we have no pictures of either Elizabeth Greene or Sarah James. However, we feel very fortunate to have the likenesses of Sarah's parents.



Sarah's Siblings – Sarah was the second child of the family of 9 girls and 2 boys. Her brother, Elisha John, lived only 20 years. Joseph Orin lived only one day. Her sisters were: Mary Patience, Hannah Anne, Anna Marie, Marcia Frances, Eunice Margaret, Susan Almira, Esther Jane, and Sylvia Ellen

Sarah and Isaac's Family

Thirteen Children In All – Isaac had a total of 13 children with his two wives, Elizabeth and Sarah. Not many mementoes have been saved so it is with regret that we know little about these two mothers and many of the children. It seems certain that Sarah was a good step-mother to Elizabeth's young children.

Five Children With Sarah – Five children were born to this marriage including **our** ancestor, **Clark Varnum Long**, who was their youngest child. Sarah died on July 6th, 1877. She was 45 years of age and is also buried in Spencer Cemetery. Clarke was 8 ½ years old and Eunice Sidella (Della) only 12. Francis O. (Or Frank) would have been 16. The names of the other children were Sarintha (Sintha) Cerutha and Marsha (Marcy). Sarah must have named Eunice after her own sister, Eunice. Isaac still had children at home when he was widowed the second time. All of them were born in Jefferson County, Iowa.

Motherless Children – Just as Sarah had raised children from her husband's orphaned young children, she now was leaving behind children, she now was leaving behind children who also needed a mother.

Isaac's Third Wife

Savilla Ann Lee – Isaac's third wife was Savilla Ann Lee and she was the step-mother Clark remembered so fondly that he named his daughter (**Savilla Evelyn Long, our ancestor**) after her. Se was born in Iowa in 1854 so she was 40 years younger than Isaac. Perhaps he was tired of having his wives die on him. It seems probable that she was a sister to his son-in-law, Joshua Lee, who was married to his daughter, Sarintha. No children were born to this third marriage.

Marriage Date – You would think, this being the most recent, that we would have a marriage date for Isaac and Savilla. But we do not. We do know it was between July, 1877 when Isaac was widowed, and the 1880 Federal Census, where she was identified as his wife.

1880 Federal Census – They were living in Round Prairie Township, Jefferson County, Iowa. It showed: **Iaac Long**, farmer, aged 66, born in Tennessee. **Anna** (Savilla Ann), his wife, aged 26, born in Iowa; **Della**, daughter, aged 14, born in Iowa, and **Clark**, son, aged 12 born in Iowa.

Family Photograph, this Time Period



**This Photo Shows the Long Family as Represented in
The 18890 Census, Plus Francis O. (Frank). In the
Front are Isaac and Savilla. In back from left to
right are Frank, Della and Clark .**

This photo is very valuable to us because it gives such a clear likeness of Isaac, and at least one of his three wives.

Relationship With Step-Mother – Evidently Savilla was well liked by Isaac's children, in spite of her youth. Clark always spoke fondly of her to his children, and as mentioned earlier, even named his daughter after her. A few family letters survive that also indicate a closeness between Savilla and the children not much younger than her.

Mementos – Not many family mementoes have been saved and passed down by the Long Family and saved for the enjoyment of future generations. Therefore, we are all the more grateful for that which we have. As follows:



Half Brothers and Wives – We have wondered how close the children from Isaac's two families were to each other. Therefore, this picture of George Long (bottom left) from the first family and Frank Long (bottom right) from the second family is reassuring. Behind them are their wives, Mary P. (George's wife) and Annie Jones (Frank's wife).

Letter from Della

Clark's Daughter Wrote Her Mother's Sister – It is nice to know Sarah's grandchildren kept in touch with her family although they were not living near each other. Della's letter reads as follows:

Tingley, Ringgold Co., Iowa

Saturday, May 17

Dear Aunt,

I will try and answer your most kind and welcome letter I received today. I was glad to hear from you but sorry to hear of your sickness. We are all well at present and hope this will find you the same. We moved this spring and we don't go to Mt. Ayr as often as we did. So I did not get your letter as soon as you expected I would.

Roy and Vick Jones rented a big farm together this year and me and Grandma Jones live in the same house. There are nine rooms in the house and we live in separate rooms. We have 10 cows and 5 horses. I have over 100 little chickens and 4 dozen old hens. I have most of my garden made.

I don't have time to write much this time. My little girl will be 2 years in July. Tell Aunt Eunice to write to me. Where does Millie live now? I did not know Ella was married before. You write soon and tell the girls to write and direct to Tingley. We get our mail there now. And tell that lawyer to send his letters there. It will be lots of help to me to get that money for we need it, you may know. I will close.

My love to all, from

Della Russell. Goodby to her Aunt Marcia James"

[Grammar and punctuation corrected. The lawyer and money she referred to probably had to do with inheritance from her father, Isaac. His third wife had passed away and although she had announced her intention to leave everything to the children, her 2nd husband evidently received it and the children were trying to contest that, apparently without success.]

Letter Written by Step Mother

Evidence of Her Affection – This letter was written to Clark, March 9, 1918.

"Dear Son and Daughter,

I will write a few lines. I was glad to hear from you all one more time. We are not well. Rheumatism in my feet so bad I can't go out some of the time. We had some very cold weather, 32 degrees below zero yesterday. It cleared up and the sun came out. It looks nice today. There was about six inches of snow on the ground. Mr. Jenkins hasn't got all the corn gathered yet. He got sick. I had about a thousand bushels this year. Corn is 75 cents a bushel.

I haven't rented yet this year. I wish you had come on the old place. I can't get around and see after the place. I wouldn't let Mr. Jenkins have the place any more. He has had it for 3 years. I am a going to write to F. O. Long [Clark's brother]. I heard Della is dead but I don't think so. I haven't heard from Della for a long time.

I can't work to make any money anymore. I have to rent the place so as to get my living. I don't look to Mr. Layton [her husband] for any money no more than if he was not there. He don't spend a penny for me. I have to keep him. Instead of him keeping me, it goes the other way. He is the stingiest man I ever saw. I have made our living with my chickens ever since we've been married.

But I have got a little money put up for rainy days. He has got two hundred dollars of my money. I have got fourteen hundred out on interest besides what he has got.

I just heard Lillie James is dead. Annie Norine is in Ottumwa. She came there in the winter. I will close for this time. I got the cards you sent. They look nice. Write soon and often.

Love to all from

S. A. Layton

Picnic in the Woods



Priceless Photo – This wonderful photograph certainly seems unusual for its day. At first we only noticed the men in the center but closer scrutiny revealed figures to the left and the right. The picture was labeled "Picnic in the Woods." The men were identified as Frank Long, LeRoy Russell (Della's husband), Clark Long, and the old man in the center back, Isaac Long, the father. The women on the left, with food in their hands are almost certainly Della and the step mother, Savilla. But there's another figure on the far right, see the long gun barrel? We believe it is probably George Long, one of the younger men from Isaac's first family.

No More Details on Lives of These Progenitors – And although they seem sparse, we are happy to know as much as we do. We can imagine Isaac's sorrow at the loss of his two wives and his enjoyment of his large family. His death certificate reveals that he died of paralysis, so we can also imagine the suffering and difficulty of his last days.

Isaac's Death and Burial – Isaac lived until he was past the age of 84 years and died on December 16, 1898. He is buried in Spencer Cemetery in Van Buren County, Iowa, as are all three of his wives. Savilla, however, remarried, so her last name was then Layton. This was not a happy marriage and she is said to be buried beside Isaac. We hope someone in the family will visit that cemetery to obtain pictures of the tombstones.

DEPARTMENT OF HEALTH

STATE OF IOWA

DIVISION OF VITAL STATISTICS

CERTIFICATION OF DEATH

Name ISSAC LONG Certif. No. 51-98-
Date of Death DEC. 16, 1898 19 Place of Death ROUND PRAIRIE
Date of Birth or Age 84 Sex Male Date Filed MAY 12, 1899
Cause of Death PARALYSIS

I HEREBY CERTIFY that the above information was taken from the Record of Death on file in this office in accordance with the law of Iowa requiring filing of vital records.

Date AUG. 26, 19 57

Edmund G. Jenner M.D.
COMMISSIONER OF HEALTH

(SEAL)

L. E. Chancellor

Director

WARNING: *This certificate is not valid if it has been altered in any way whatsoever or if it does not bear the raised seal of the Department of Health.*

CP-7948

*Isaac's
Death Certificate*

Family Group Record- 2607

Husband				
Henry Long-8475				
Born	20 Feb 1767	Place	, Loudoun, Virginia	LDS ordinance dates
Christened		Place		Baptized Sub 19 Oct 2000
Died	28 Jan 1846	Place	, Morgan, Illinois	Endowed Sub 19 Oct 2000
Buried		Place	, Morgan, Illinois	Sealed to parents Sub 19 Oct 2000
Married		Place		Sealed to spouse
Husband's father Conrad Long-514				MRIN: 2608
Husband's mother Catherine Machine-8485				
Wife				
Mary -8476				
Born	8 Oct 1771	Place	, , North Carolina	LDS ordinance dates
Christened		Place		Baptized Sub 19 Oct 2000
Died	12 Nov 1858	Place	, Morgan, Illinois	Endowed Sub 19 Oct 2000
Buried		Place		Sealed to parents
Wife's father				
Wife's mother				
Children List each child in order of birth.				
1 F Hanna Long-8799				
Born	1785	Place	Orange, , NC	Baptized
Christened		Place		Endowed
Died	1866	Place	, , Kentucky	Sealed to parents
Buried		Place		
Spouse				
Married		Place		Sealed to spouse
2 M John Long-8798				
Born	Abt 1791	Place	Orange, , NC	Baptized
Christened		Place		Endowed
Died		Place		Sealed to parents
Buried		Place		
Spouse				
Married		Place		Sealed to spouse
3 M Long-8797				
Born	Abt 1794	Place		Baptized
Christened		Place		Endowed
Died		Place		Sealed to parents
Buried		Place		
Spouse				
Married		Place		Sealed to spouse
4 M Henry Jr. Long-8645				
Born	4 Sep 1794	Place	Orange, , NC	Baptized
Christened		Place		Endowed
Died	20 Apr 1877	Place	, Morgan, Illinois	Sealed to parents
Buried		Place	Morrison Cem., Brown, , Illinois	
Spouse				
Married		Place		Sealed to spouse

Family Group Record- 2607

Page 2 of 3

Husband Henry Long-8475				
Wife Mary -8476				
Children List each child in order of birth.			LDS ordinance dates	Temple
5	M	Jacob Long-8794		
	Born	1795	Place Orange, , NC	Baptized
	Christened		Place	Endowed
	Died		Place Paris, Monroe, Missoure	Sealed to parents
	Buried		Place	
	Spouse			
	Married		Place	Sealed to spouse
6	M	William Long-8796		
	Born	Abt 1796	Place Orange, , NC	Baptized
	Christened		Place	Endowed
	Died		Place Brown, , Illinois	Sealed to parents
	Buried	1877	Place Mounds Cem., Brown, , Illinois	
	Spouse			
	Married		Place	Sealed to spouse
7	M	George Long-8646		
	Born	17 Jul 1799	Place Orange, , NC	Baptized
	Christened		Place	Endowed
	Died		Place Orange, , NC	Sealed to parents
	Buried	9 Apr 1883	Place Morrison Cem., Brown, , Illinois	
	Spouse			
	Married		Place	Sealed to spouse
8	M	Conrad Long-8647		
	Born	16 Mar 1804	Place Orange, , NC	Baptized
	Christened		Place	Endowed
	Died		Place , Brown, Illinois	Sealed to parents
	Buried	7 Sep 1879	Place	
	Spouse			
	Married		Place	Sealed to spouse
9	F	Sarah Catharine Long-8793		
	Born	18 Feb 1807	Place Orange, , NC	Baptized
	Christened		Place	Endowed
	Died		Place , Morgan, Illinois	Sealed to parents
	Buried	8 Jun 1885	Place	
	Spouse			
	Married		Place	Sealed to spouse
10	M	Isaac C. Long-19		
	Born	3 Sep 1814	Place , , Tennessee	Baptized 15 Sep 1990 PROVO
	Christened		Place	Endowed 16 Nov 1990 PROVO
	Died		Place Round Prairie, Jefferson, Iowa	Sealed to parents Sub 19 Oct 2000
	Buried	16 Dec 1898	Place , Van Buren, Iowa	

Isaac + Elizabeth + Family

Family Group Record

Page 1 of 2

Husband				
Isaac C. Long				
Born	3 Sep 1814	Place	, Tennessee	LDS ordinance dates
Christened		Place		Baptized 15 Sep 1990
Died	16 Dec 1898	Place	Round Prairie, Jefferson, Iowa	Endowed 16 Nov 1990
Buried		Place	, Van Buren, Iowa	Sealed to parents Sub 19 Oct 2000
Married	23 May 1834	Place	, Morgan, Illinois	Sealed to spouse Sub 24 Mar 2000
Husband's father Henry Long				
Husband's mother Mary				

Wife				
Elizabeth Greene				
Born	21 Jun 1818	Place	, Alabama	LDS ordinance dates
Christened		Place		Baptized Sub 24 Mar 2000
Died	3 Apr 1858	Place		Endowed Sub 24 Mar 2000
Buried		Place	, Van Buren, Iowa	Sealed to parents Sub 24 Mar 2000
Wife's father Reynolds Greene				
Wife's mother Frances Hall				

Children List each child in order of birth.	LDS ordinance dates	Temple
--	---------------------	--------

1	F	Mary Y. Long		
	Born	Abt 1836	Place	, Van Buren, Iowa
	Christened		Place	
	Died		Place	
	Buried		Place	
	Spouse			
	Married		Place	

2	M	William M. Long		
	Born	Abt 1837	Place	, Van Buren, Iowa
	Christened		Place	
	Died		Place	
	Buried		Place	
	Spouse			
	Married		Place	

3	M	Hosea H. Long		
	Born	14 Apr 1839	Place	Rice Township, Van Buren, Iowa
	Christened		Place	
	Died	15 Feb 1923	Place	Mount Ayr, Ringgold, Iowa
	Buried		Place	Mount Ayr, Ringgold, Iowa
	Spouse			
	Married	17 Feb 1861	Place	, Jefferson, Iowa

4	F	Sarah N. Long		
	Born	Abt 1842	Place	, Van Buren, Iowa
	Christened		Place	
	Died		Place	
	Buried		Place	
	Spouse			
	Married		Place	

Family Group Record

Page 2 of 2

Husband Isaac C. Long				
Wife Elizabeth Greene				
Children List each child in order of birth.			LDS ordinance dates	Temple
5	F	Martha L. Long		
	Born	Abt 1844	Place , Van Buren, Iowa	Baptized 18 Sep 1990 PROVO
	Christened		Place	Endowed 16 Nov 1990 PROVO
	Died		Place	Sealed to parents Sub 24 Mar 2000
	Buried		Place	
	Spouse	W. J. Jones		
	Married	Abt 1865	Place of, Van Buren, Iowa	Sealed to spouse Submitted LVEGA
6	F	Elizabeth Ann Long		
	Born	Abt 1845	Place of Fairfax, Jefferson, Iowa	Baptized 18 Sep 1990 PROVO
	Christened		Place	Endowed 16 Nov 1990 PROVO
	Died	29 Dec 1917	Place Redlands, San Bernardino, California	Sealed to parents Sub 24 Mar 2000
	Buried		Place	
	Spouse	John Westley Woodside		
	Married	29 Dec 1865	Place , Jefferson, Iowa	Sealed to spouse 10 Nov 1990 PROVO
7	M	George M. Long		
	Born	Abt 1847	Place , Van Buren, Iowa	Baptized 15 Sep 1990 PROVO
	Christened		Place	Endowed 16 Nov 1990 PROVO
	Died		Place	Sealed to parents Sub 24 Mar 2000
	Buried		Place	
	Spouse	Mary P.		
	Married	Bef 1867	Place of, Huntington, Indiana	Sealed to spouse 21 May 1991
8	F	Miranda Long		
	Born	Abt 1848	Place , Van Buren, Iowa	Baptized 18 Sep 1990 PROVO
	Christened		Place	Endowed 16 Nov 1990 PROVO
	Died		Place	Sealed to parents Sub 24 Mar 2000
	Buried		Place	
	Spouse	William Baker		
	Married	21 Aug 1866	Place , Jefferson, Iowa	Sealed to spouse 10 Nov 1990 PROVO

Isaac's 1st Wife's Family - Elizabeth Greene

Family Group Record- 2605

Page 1 of 2

Husband Reynolds Greene-8465				
Born	Abt 1783	Place	LDS ordinance dates	Temple
Christened		Place	Baptized	
Died		Place , Morgan, Illinois	Endowed	
Buried		Place	Sealed to parents	
Married		Place	Sealed to spouse	
Husband's father				
Husband's mother				
Wife Frances Hall-8466				
Born		Place	LDS ordinance dates	Temple
Christened		Place	Baptized	
Died		Place	Endowed	
Buried		Place	Sealed to parents	
Wife's father				
Wife's mother				
Children List each child in order of birth.			LDS ordinance dates	Temple
1	F	Nancy Greene-8467		
	Born	22 Nov 1807	Place	Baptized
	Christened		Place	Endowed
	Died		Place	Sealed to parents
	Buried		Place	
	Spouse			
	Married		Place	Sealed to spouse
2	F	Margaret Greene-8468		
	Born	21 Nov 1809	Place	Baptized
	Christened		Place	Endowed
	Died		Place	Sealed to parents
	Buried		Place	
	Spouse			
	Married		Place	Sealed to spouse
3	M	William Greene-8469		
	Born	10 Oct 1812	Place	Baptized
	Christened		Place	Endowed
	Died		Place	Sealed to parents
	Buried		Place	
	Spouse			
	Married		Place	Sealed to spouse
4	F	Mary Ellen Greene-8470		
	Born	18 Apr 1816	Place	Baptized Sub 24 Mar 2000
	Christened		Place	Endowed Sub 24 Mar 2000
	Died	18 Dec 1904	Place , , Kentucky	Sealed to parents Sub 24 Mar 2000
	Buried		Place	
	Spouse			
	Michael Smith-8474			
	Married	9 Apr 1835	Place , Morgan, Illinois	Sealed to spouse Sub 24 Mar 2000
MRIN: 2606				

Family Group Record- 2605

Page 2 of 2

Husband Reynolds Greene-8465			
Wife Frances Hall-8466			
Children List each child in order of birth.		LDS ordinance dates	Temple
5	F	Elizabeth Greene-21	
	Born	21 Jun 1818	Place , , Alabama
	Christened		Place
	Died	3 Apr 1858	Place
	Buried		Place , Van Buren, Iowa
	Spouse	Isaac C. Long-19	
	Married	23 May 1834	Place , Morgan, Illinois
6	M	Matthew C. Greene-8471	
	Born	7 Aug 1820	Place
	Christened		Place
	Died		Place
	Buried		Place
	Spouse		
	Married		Place
7	F	Martha Caroline Greene-8472	
	Born	15 Nov 1822	Place
	Christened		Place
	Died		Place
	Buried		Place
	Spouse		
	Married		Place
8	F	Sarah F. Greene-8473	
	Born	7 Apr 1825	Place
	Christened		Place
	Died		Place
	Buried		Place
	Spouse		
	Married		Place

Isaac + Sarah + Family

Family Group Record

Page 1 of 2

Husband				
Isaac C. Long				
Born	3 Sep 1814	Place	, , Tennessee	LDS ordinance dates
Christened		Place		Baptized 15 Sep 1990
Died	16 Dec 1898	Place	Round Prairie, Jefferson, Iowa	Endowed 16 Nov 1990
Buried		Place	, Van Buren, Iowa	Sealed to parents Sub 19 Oct 2000
Married	27 Mar 1859	Place	, Jefferson, Iowa	Sealed to spouse 2 Nov 1990
Husband's father Henry Long				
Husband's mother Mary				
Wife				
Sarah Ursula James				
Born	18 Jan 1832	Place	of, Van Buren, Iowa	LDS ordinance dates
Christened		Place		Baptized 14 Sep 1990
Died	5 Jul 1877	Place	Fairfield, Jefferson, Iowa	Endowed 4 Oct 1990
Buried		Place	, Van Buren, Iowa	Sealed to parents 2 Nov 1990
Wife's father Francis Pugsley James				
Wife's mother Sally Clarke Wells				
Children List each child in order of birth.				
				LDS ordinance dates
				Temple
1	F	Sarintha aka Sintha aka Cerutha Long		
	Born	1857	Place	, Jefferson, Iowa
	Christened		Place	
	Died		Place	
	Buried		Place	
	Spouse Joshua Lee			
	Married	2 Nov 1875	Place	, Jefferson, Iowa
				Sealed to spouse 10 Nov 1990
				PROVO
2	F	Marsha E. aka Marcy Long		
	Born	1860	Place	, Jefferson, Iowa
	Christened		Place	
	Died	21 May 1880	Place	, Jefferson, Iowa
	Buried		Place	, Van Buren, Iowa
	Spouse John J. Huston			
	Married	4 Oct 1877	Place	, Jefferson, Iowa
				Sealed to spouse 25 Oct 1990
				PROVO
3	M	Francis O. Long		
	Born	1861	Place	, Jefferson, Iowa
	Christened		Place	
	Died	Bef 1920	Place	
	Buried		Place	
	Spouse Annie M. Jones			
	Married	27 Aug 1882	Place	Fairfield, Jefferson, Iowa
				Sealed to spouse 10 Nov 1990
				PROVO
4	F	Eunice Sidella aka Della Long		
	Born	1865	Place	, Jefferson, Iowa
	Christened		Place	
	Died		Place	
	Buried		Place	
	Spouse Leroy Russell			
	Married	22 Dec 1881	Place	, Jefferson, Iowa
				Sealed to spouse 10 Nov 1990
				PROVO

Family Group Record

Page 2 of 2

Husband Isaac C. Long				
Wife Sarah Ursula James				
Children List each child in order of birth.			LDS ordinance dates	Temple
5	M	Clark Varnum Long		
	Born	26 Dec 1868	Place	Stockport, Jefferson, Iowa
	Christened		Place	
	Died	29 Apr 1942	Place	Gering, Scotts Bluff, Nebraska
	Buried	May 1942	Place	Gering, Scotts Bluff, Nebraska
	Spouse	Leila Malinda Slafter		
	Married	14 Aug 1901	Place	Evanston, Uinta, Wyoming
			Baptized	8 Jun 1957 LANGE
			Endowed	4 Jan 1958 LANGE
			Sealed to parents	28 Sep 1960 LANGE
			Sealed to spouse	17 Jul 1965 LANGE

Isaac's 2nd Wife's Family - Sarah James

Family Group Record

Page 1 of 3

Husband Francis Pugsley James				
Born	25 Apr 1807	Place	Shapleigh, York, Maine	LDS ordinance dates
Christened		Place		Baptized 29 Jun 1990
Died	11 Feb 1888	Place	Beckwith, Buchanan Township, Jefferson, Iowa	Endowed 3 Oct 1990
Buried		Place	, Jefferson, Iowa	Sealed to parents 2 Nov 1990
Married	11 Feb 1830	Place	, Athens, Ohio	Sealed to spouse 5 May 1987
Husband's father Samuel James				
Husband's mother Mary Pugsley				

Wife Sally Clarke Wells				
Born	21 Jan 1812	Place	of Athens, , Ohio	LDS ordinance dates
Christened		Place		Baptized 14 Sep 1990
Died	23 Mar 1889	Place	Beckwith, Buchanan Township, Jefferson, Iowa	Endowed 3 Oct 1990
Buried		Place	, Jefferson, Iowa	Sealed to parents Uncleared
Wife's father Varnum G. Wells				
Wife's mother Sarah Davis				

Children List each child in order of birth.			LDS ordinance dates	Temple
--	--	--	---------------------	--------

1	F	Mary Patience James		
Born	13 Nov 1830	Place	of, Athens, Ohio	Baptized 14 Sep 1990
Christened		Place		Endowed 2 Nov 1990
Died	Abt 1885	Place	Downey, Los Angeles, California	Sealed to parents 2 Nov 1990
Buried		Place		
Spouse Carpenter				
Married	1852	Place	, , Indiana	Sealed to spouse Submitted

2	F	Sarah Ursula James		
Born	18 Jan 1832	Place	of, Van Buren, Iowa	Baptized 14 Sep 1990
Christened		Place		Endowed 4 Oct 1990
Died	5 Jul 1877	Place	Fairfield, Jefferson, Iowa	Sealed to parents 2 Nov 1990
Buried		Place	, Van Buren, Iowa	
Spouse Isaac C. Long				
Married	27 Mar 1859	Place	, Jefferson, Iowa	Sealed to spouse 2 Nov 1990

3	M	Elisha John James		
Born	21 May 1834	Place	of, Athens, Ohio	Baptized 14 Sep 1990
Christened		Place		Endowed 5 Oct 1990
Died	12 Dec 1854	Place	, Van Buren, Iowa	Sealed to parents 2 Nov 1990
Buried		Place	, Van Buren, Iowa	
Spouse				
Married		Place		Sealed to spouse

4	F	Hannah Anne James		
Born	10 Oct 1836	Place	of, Athens, Ohio	Baptized 14 Sep 1990
Christened		Place		Endowed 2 Nov 1990
Died	26 Mar 1873	Place	, Jefferson, Iowa	Sealed to parents 2 Nov 1990
Buried		Place	, Jefferson, Iowa	
Spouse Richard Ellis Caviness				
Married	16 Sep 1858	Place	, Jefferson, Iowa	Sealed to spouse 2 Nov 1990

Family Group Record

Page 2 of 3

Husband Francis Pugsley James				
Wife Sally Clarke Wells				
Children List each child in order of birth.			LDS ordinance dates	Temple
5	F	Anna Maria James		
	Born	23 Nov 1838	Place of, Delaware, Indiana	Baptized 14 Sep 1990 LANGE
	Christened		Place	Endowed 2 Nov 1990 LANGE
	Died	20 Jan 1874	Place, Jefferson, Iowa	Sealed to parents 2 Nov 1990 LANGE
	Buried		Place Monmouth, , Illinois	
	Spouse	Cyrus Gibson Pugsley		
	Married	30 Sep 1866	Place, Jefferson, Iowa	Sealed to spouse 2 Nov 1990 LANGE
6	F	Marcia Francis James		
	Born	21 Jun 1843	Place Salem Township, Delaware, Indiana	Baptized 29 Jun 1990 LANGE
	Christened		Place	Endowed 7 Sep 1990 LANGE
	Died	26 Dec 1923	Place Fairfield, Jefferson, Iowa	Sealed to parents 2 Nov 1990 LANGE
	Buried		Place, Jefferson, Iowa	
	Spouse	William Francis James		
	Married	6 Mar 1864	Place Salina, Jefferson, Iowa	Sealed to spouse 2 Nov 1990 LANGE
7	F	Eunice Margaret James		
	Born	25 Dec 1846	Place Salem Township, Delaware, Indiana	Baptized 29 Jun 1990 LANGE
	Christened		Place	Endowed 23 Oct 1990 LANGE
	Died	22 Jun 1900	Place, Jefferson, Iowa	Sealed to parents 2 Nov 1990 LANGE
	Buried		Place, Jefferson, Iowa	
	Spouse	Eber Davison		
	Married	22 Sep 1867	Place Fairfield, Jefferson, Iowa	Sealed to spouse Submitted LVEGA
8	F	Susan Almira James		
	Born	1 Apr 1849	Place, Delaware, Indiana	Baptized 29 Jun 1990 LANGE
	Christened		Place	Endowed 23 Oct 1990 LANGE
	Died	3 Aug 1880	Place, Jefferson, Iowa	Sealed to parents 2 Nov 1990 LANGE
	Buried		Place, Jefferson, Iowa	
	Spouse	James D. Huff		
	Married	4 Feb 1869	Place, Jefferson, Iowa	Sealed to spouse 25 Oct 1990 PROVO
9	F	Esther Jane James		
	Born	22 Feb 1853	Place, Delaware, Indiana	Baptized 29 Oct 1990 LANGE
	Christened		Place	Endowed 23 Oct 1990 LANGE
	Died	5 Jan 1885	Place, Jefferson, Indiana	Sealed to parents 2 Nov 1990 LANGE
	Buried		Place, Jefferson, Indiana	
	Spouse	Richard Ellis Caviness		
	Married	21 Mar 1875	Place, Jefferson, Iowa	Sealed to spouse 8 May 1991 LANGE
10	M	Joseph Orrin James		
	Born	22 Feb 1853	Place, Delaware, Indiana	Baptized Child
	Christened		Place	Endowed Child
	Died	23 Feb 1853	Place Salem Township, Delaware, Indiana	Sealed to parents 25 Feb 2004 OKLAH
	Buried		Place	

Family Group Record

Page 3 of 3

Husband		Francis Pugsley James			
Wife		Sally Clarke Wells			
Children		List each child in order of birth.		LDS ordinance dates	Temple
10	M	Joseph Orrin James			
		Spouse			
		Married	Place	Sealed to spouse	
11	F	Sylvia Ellen James			
		Born	13 Oct 1857	Place	, Delaware, Indiana
		Christened		Place	
		Died		Place	
		Buried		Place	
		Spouse			
		Married		Place	
		Baptized		Sub 10 Jul 2002	
		Endowed		Sub 10 Jul 2002	
		Sealed to parents		Sub 10 Jul 2002	
		Sealed to spouse			

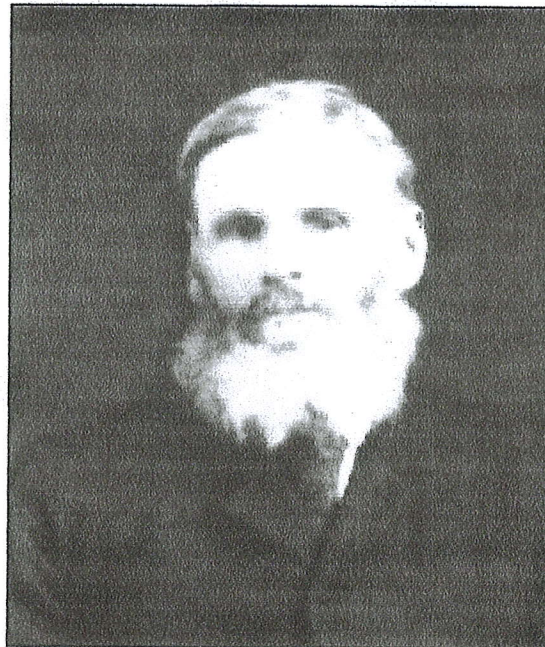

Isaac Long

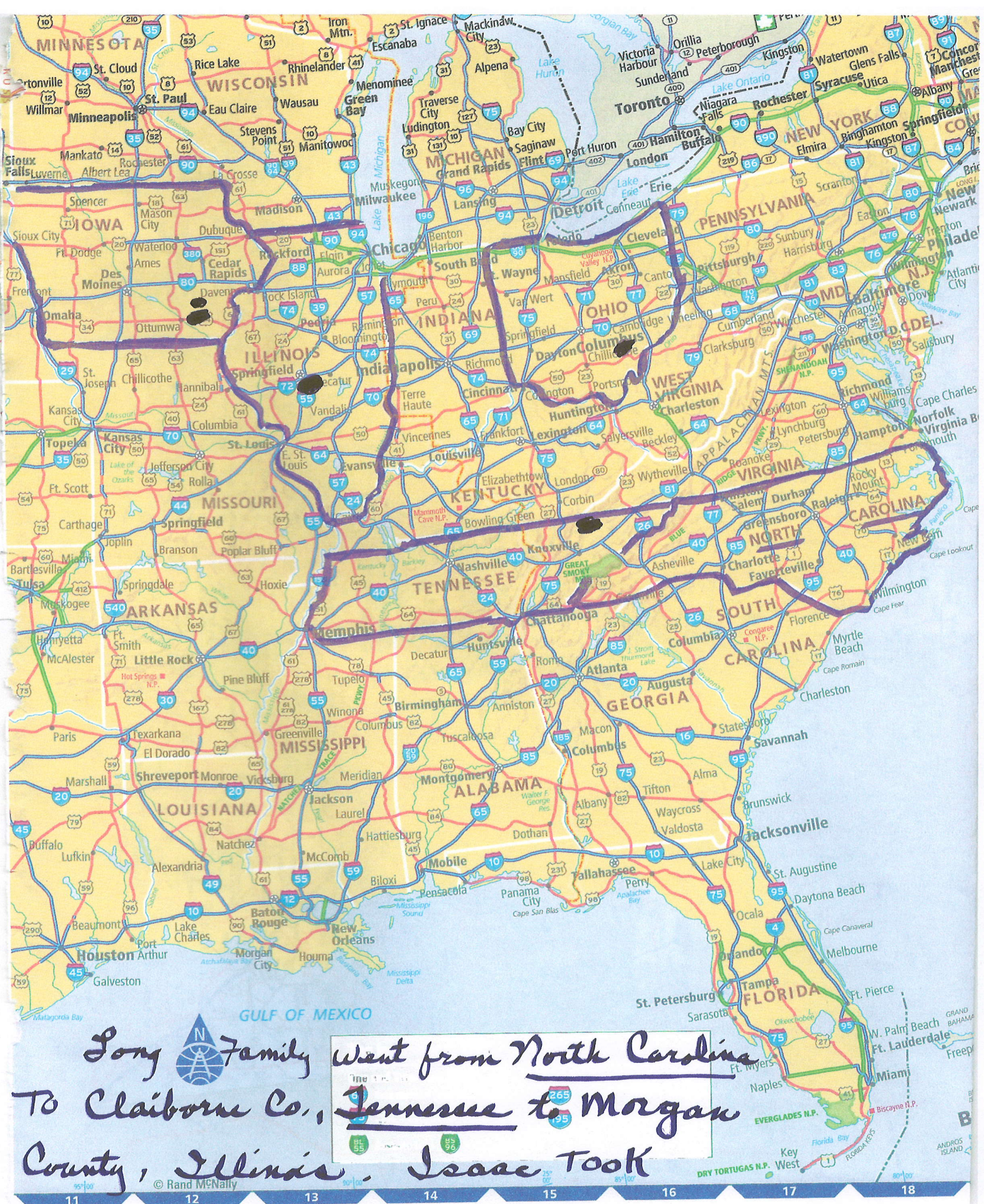

Sony Family went from North Carolina
To Claiborne Co., Tennessee to Morgan
County, Illinois. Isaac Took
Family to Jefferson Co. Iowa and
Van Buren Co., Iowa.

A GUIDE TO
CEMETERIES
OF MORGAN COUNTY, ILLINOIS

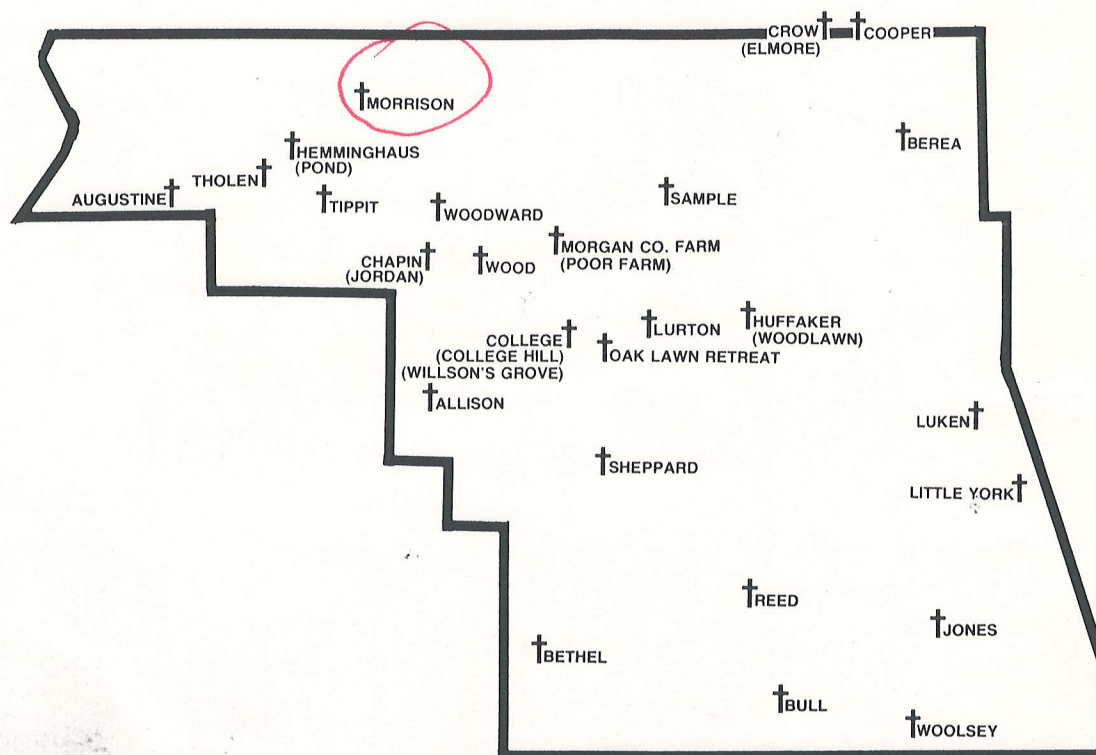

VOLUME TWO

COMPILED AND EDITED BY
ROBERT WAYNE DALTON
AND
DOROTHY JEAN DALTON LONG

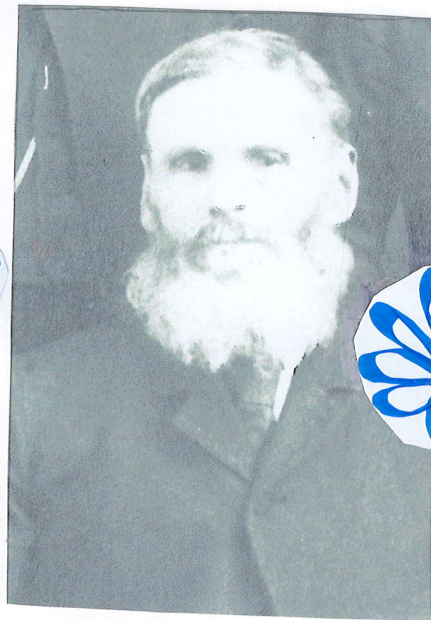

Isaac Long
With His
3rd Wife

Savilla Anne Lee

(The only one for whom we have
a photograph)



Isaac's
Youngest
Son,

Clark Varnum Long



In Gering, Nebraska



We Have No Picture of Sarah
James but this is her Mom + Dad

Francis Pugley James &

Sally C. Wells

See Family Group Record
and

Pugley Genealogy Booklet
(back pages)

Having So Few
Photographs, We
Are Duplicating
most in Larger
Sizes
Etc.



Long Half Brothers:
George and Frank
with Wives

Mary P. Long
and
Annie Jones Long

Bearded Isaac Long



It would not
enlarge
any better
than this
←

These Pictures, the
only ones we have of
Isaac, show him
in his middle aged
beard (right) and
his old aged
beard (above).

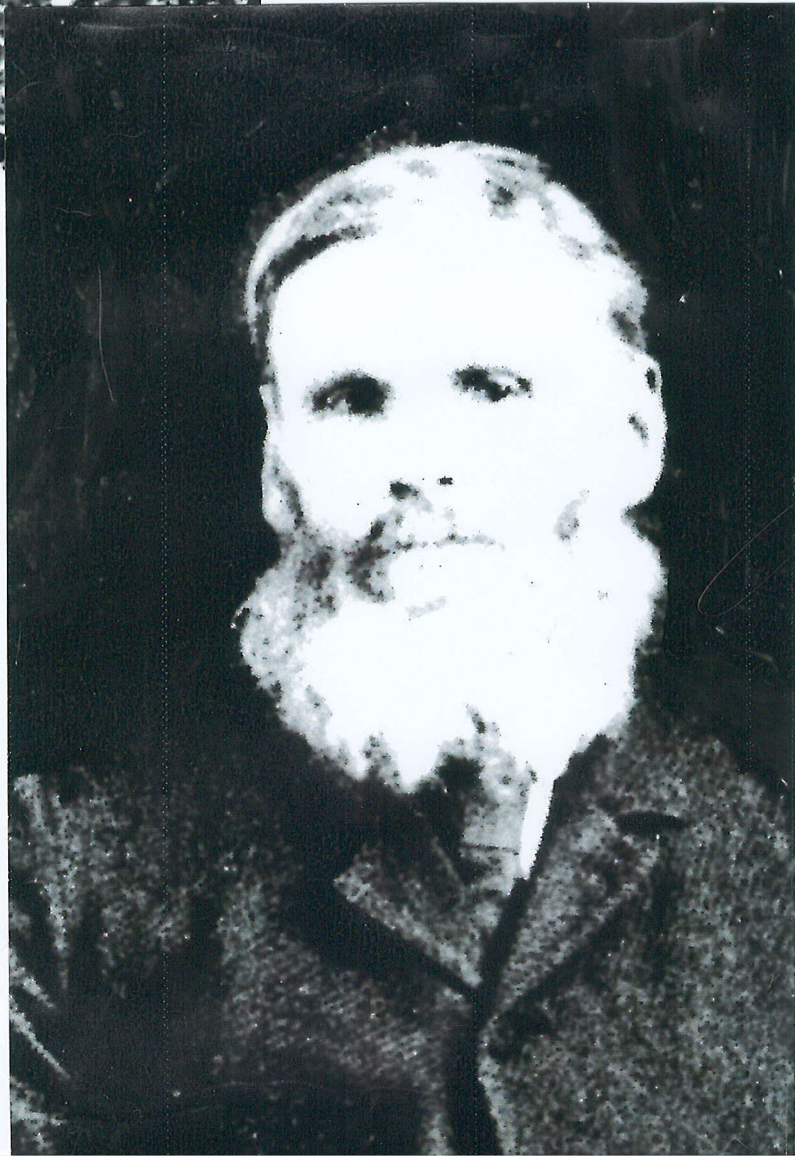



Better Detail
of the rest of
the "Picnic Group."
Probably
Della + Savilla
← "With food"



Probably
George
← "With Gun"



Unidentified~
Among Song Photographs.
He looks very much like Donald
Song (Isaac's Grandson thru Clark)
but the lady is not his wife or
one of his sisters. Who are they?
What a Handsome Couple.



Isaac Long Family

*L to R: Frank (F.O.), Della, Clark
Bottom: Isaac and Savilla (step mother)
Clark, our ancestor, a teenager*

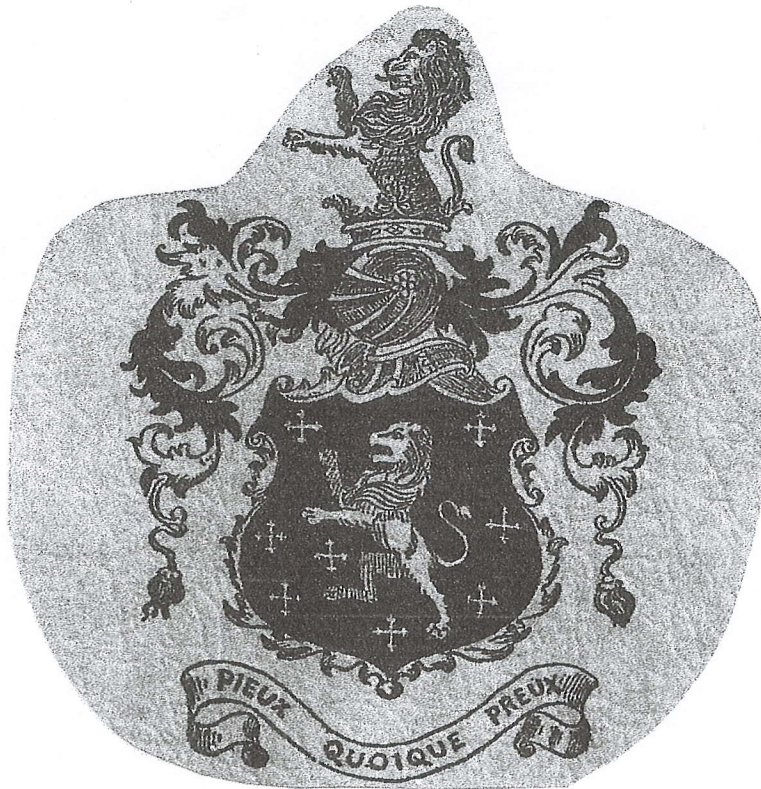

Long

(O) THE LONG COAT OF ARMS

A Coat of Arms is an emblem which is displayed by titled persons, persons of royal blood, and their descendants.

Coats of Arms were originally used for purposes of identification and recognition on the field of battle as well as in civil life.

It is claimed by some writers that Coats of Arms, in a crude form, were used by Noah's sons after the flood. There are records of other Coats of Arms, in one crude form or another, at different periods of ancient history. Heraldry, however, as we know it today, did not become of much importance until soon after the invasion of England by William the Conqueror, A. D. 1066. Heraldry became of general interest at about the time of the Crusades.

The Long Coat of Arms shown on the cover of this volume has been in use by the Long Families for many centuries. It was used by the Long family of Wraxall, Wiltshire, which goes back to JOHN LONG, who died A. D. 1597. (See Chapter (C)—A101.)

This Coat of Arms is described in references 2, 4 and 6, and in other reliable works on heraldry (in heraldic parlance) as follows:

Arms: Sa. within two flaunches and semee of cross-crosslets or, a lion rampant argent.

Crest: A lion's head arg., erased or, holding in the mouth a dexter hand erased gu.

Motto: Pieux Quoique Preux. (Pious though valiant.)

Sir Bernard Burke, of Heralds College, London, said, "Heraldry is prized by all who can show honorable ancestry or wish to found honorable families."

Many Americans are today displaying Coats of Arms which have been adopted by their progenitors in Europe.

Descendants of Abraham Pugsley

Generation No. 1

1. ABRAHAM² PUGSLEY (*JOHN*¹)^{1,2} was born Abt. 1707 in York, York Co, ME³, and died 30 April 1797 in Shapleigh, ME^{4,5}. He married (1) ABIGAIL COX^{6,7} 17 November 1736 in Kittery, York Co, ME⁸. She was born Abt. 1716 in Kittery, York Co, ME⁹. He married (2) COMFORT BEAL 23 April 1743 in Kittery, York Co, ME, daughter of WILLIAM BEAL and JANE TRAFTON. She was born 31 August 1715 in York, York Co, ME¹⁰, and died 28 May 1795¹¹.

More About ABRAHAM PUGSLEY:

Property: 18 June 1759, Sold land in Barnstable Co, ME¹²

Religion: Baptist

Child of ABRAHAM PUGSLEY and ABIGAIL COX is:

2. i. JOHN³ PUGSLEY, b. Abt. 1738, Berwick, York Co, ME; d. 13 December 1816, Cornish, York Co, ME.

* Children of ABRAHAM PUGSLEY and COMFORT BEAL are:

3. ii. FRANCIS³ PUGSLEY, b. Abt. 1752; d. 8 September 1829, York Co, ME.
4. iii. ABRAHAM JR PUGSLEY, b. 1755, York Co, ME; d. 6 March 1814, OH.

Generation No. 2

2. JOHN³ PUGSLEY (*ABRAHAM*², *JOHN*¹)^{13,14,15} was born Abt. 1738 in Berwick, York Co, ME^{16,17}, and died 13 December 1816 in Cornish, York Co, ME¹⁸. He married MARY WALKER^{18,19,20} 25 February 1761 in Berwick, York Co, ME, Second Church, by Rev John Morse^{21,22}, daughter of ANDREW WALKER and MARY GRANT. She was born Abt. 1728, and died 29 October 1819 in Cornish, York Co, ME²³.

More About JOHN PUGSLEY:

Baptism: January 1741/42, Kittery, ME²⁴

Burial: 1816, Guptill family Cemetery, Cornish, York Co, ME^{25,26}

Individual Note: John's family became known as "the Cornish Pugsleys".²⁷

Military service: French and Indian War and Revolutionary War

Notes for MARY WALKER:

Ruth Ratcliffe indicates that Mary's surname was Gray.

Obituary indicates "left 8 children", "56 grandchildren", "246 great grandchildren", "2 great-great grandchildren", "died at age 91 years, 7 months", (Early Families of Cornish, Maine by Robert L. Taylor).

More About MARY WALKER:

Burial: 1819, Guptill family Cemetery, Cornish, York Co, ME²⁸

Children of JOHN PUGSLEY and MARY WALKER are:

5. i. ANDREW WALKER⁴ PUGSLEY, b. Abt. 1764; d. 8 July 1842, Cornish, York Co, ME.
6. ii. BENJAMIN PUGSLEY, b. Bet. 1760 - 1765, Berwick, York Co, ME.
7. iii. ABIGAIL PUGSLEY, b. 4 October 1769; d. 13 April 1841, Baldwin, ME.

3. FRANCIS³ PUGSLEY (*ABRAHAM*², *JOHN*¹)^{29,30} was born Abt. 1752³¹, and died 8 September 1829 in York Co, ME^{32,33}. He married (1) ANNA THURLEY³⁴ 14 September 1773 in Berwick, ME, daughter of RICHARD THURLEY. She was born 13 May 1746 in Berwick, ME³⁵. He married (2) SARAH UNKNOWN³⁵ 12 October

1806 in Sanford, ME (Second Wife)(Second Husband). She was born Abt. 1760³⁶, and died 16 March 1850³⁷.

More About FRANCIS PUGSLEY:

Probate: 2 November 1829

Children of FRANCIS PUGSLEY and ANNA THURLEY are:

8. i. DAUGHTER⁴ PUGSLEY.
9. ii. HANNAH PUGSLEY.
10. iii. MARY PUGSLEY, b. Abt. 1784, Sanford, ME.
11. iv. MOSES PUGSLEY, b. Bet. 1774 - 1784; d. Abt. 1817.
12. v. EUNICE PUGSLEY, b. Bet. 1775 - 1794.
13. vi. ABIGAIL PUGSLEY, b. 15 April 1778; d. 21 January 1810, ME.
14. vii. JOSEPH PUGSLEY, b. 7 February 1780, York, ME; d. 4 November 1857, LeRoy, Mclean Co, IL.

4. ABRAHAM JR³ PUGSLEY (*ABRAHAM*², *JOHN*¹)^{38,39} was born 1755 in York Co, ME, and died 6 March 1814 in OH⁴⁰. He married SUSANNA WEBBER^{41,42} 13 November 1777 in Berwick, York Co, ME, at Second Church, by Rev Matthew Merriam, daughter of JAMES WEBBER and KETURAH JENKINS. She was born Bef. 1765 in Berwick, York Co, ME^{43,44}, and died Aft. 1820⁴⁵.

More About ABRAHAM JR PUGSLEY:

Burial: 1814, One Mile North of Millfield, Athens Co, OH

Cause of Death: Drowning while crossing Sunday Creek on ice

Residence: 1801, OH

Residence 1: 1804, Athens Co, OH⁴⁶

Residence 2: On Route 13 South of Truetown, Dover Twp, Athens Co.

Children of ABRAHAM PUGSLEY and SUSANNA WEBBER are:

15. i. ANNA⁴ PUGSLEY, b. 10 September 1799; d. 11 October 1861.
- ii. COMFORT PUGSLEY⁴⁷, d. Bef. 5 February 1828; m. THOMAS LOVE⁴⁸, 17 April 1818, Athens Co, OH⁴⁹.
- iii. HANNAH PUGSLEY⁵⁰, m. AMOS WITHAM⁵¹, Bef. 1818.
16. iv. MARTHA PUGSLEY, b. 13 May 1797, York Co, ME; d. 9 March 1832, Athens Co, OH.
17. v. JOHN PUGSLEY, b. 1778, ME.
18. vi. OLIVE PUGSLEY, b. 21 September 1780, York Co, ME; d. 19 September 1857, LeRoy, Mclean Co, IL.
- vii. MARY PUGSLEY⁵², b. 17 March 1784, York Co, ME⁵³; d. 28 December 1850, Edgar Co, IL⁵³; m. ELISHA TUTTLE⁵³, 13 February 1804, Washinton Co, OH⁵⁴.
- viii. ELIZABETH PUGSLEY⁵⁵, b. 8 September 1790; d. 22 April 1866, Athens Co, OH⁵⁶; m. (1) HOSEA NEAL⁵⁷, 6 March 1806, Athens Co, OH⁵⁸; d. In War of 1812; m. (2) JOHN FULTON, 16 February 1817⁵⁹.

Notes for ELIZABETH PUGSLEY:

[May be the Elizabeth Pugsley that came to Athens Co, OH from PA in 1801 with her father Abraham. She married Rufus Neal who was killed in the war of 1812 and then married Unknown Fulton. She died 22 Apr 1866 in Athens Co, OH at age of 77 years (b: abt 1789). (OH State Journal, 17 May 1866)]

Marriage Records of OH indicate that an Elizabeth Pugsley married Hosea Neal, 6 March 1806 in Athens Co, OH.

More About ELIZABETH PUGSLEY:

Burial: 1866, Nye Cemetery, Athens Co, OH⁶⁰

Individual Note: Came to Athens Co, OH with father Abraham in 1801

19. ix. JAMES PUGSLEY, b. 1 August 1789, York Co, ME; d. 5 April 1870, Nelsonville, OH.

5. ANDREW WALKER⁴ PUGSLEY (*JOHN*³, *ABRAHAM*², *JOHN*¹)^{61,62,63} was born Abt. 1764⁶⁴, and died 8 July 1842 in Cornish, York Co, ME⁶⁴. He married MIRIAM SAWYER^{64,65} Abt. 1781⁶⁶, daughter of WILLIAM SAWYER and MARY SIMPSON. She was born 16 November 1765^{67,68}, and died 8 December 1849⁶⁸.

More About ANDREW WALKER PUGSLEY:

Burial: 1842, Cornish, York Co, ME⁶⁹

Religion: Cornish Baptist Church⁷⁰

More About MIRIAM SAWYER:

Baptism: 11 May 1766⁷¹

Children of ANDREW PUGSLEY and MIRIAM SAWYER are:

- i. LYDIA⁵ PUGSLEY⁷², b. Abt. 1782⁷²; m. JOSEPH BRACKETT⁷³, 10 February 1810⁷⁴; b. 10 November 1785, Limington, ME⁷⁵; d. August 1855, Casco, ME⁷⁵.
- ii. MARY PUGSLEY⁷⁶, b. Abt. 1786⁷⁶; d. 1864, Sebago, ME⁷⁷; m. JOHN JR DOUGLASS⁷⁸, 22 September 1805⁷⁸; b. Abt. 1783⁷⁸; d. 6 May 1872, Sebago, ME⁷⁸.
- 20. iii. JOHN PUGSLEY, b. 19 August 1791; d. 11 February 1847, Sebago, ME.
- 21. iv. SETH PUGSLEY, b. 20 January 1793, Sanford, ME; d. 20 August 1875, Sebago, ME.
- v. ABRAHAM ? PUGSLEY⁷⁹, d. At age 7 in Cornish, York Co, ME⁷⁹.

More About ABRAHAM ? PUGSLEY:

Burial: Cornish, York Co, ME⁷⁹

- 22. vi. DANIEL PUGSLEY, b. October 1795; d. 23 March 1877, Cornish, York Co, ME.

6. BENJAMIN⁴ PUGSLEY (*JOHN*³, *ABRAHAM*², *JOHN*¹)^{80,81} was born Bet. 1760 - 1765 in Berwick, York Co, ME^{82,83}. He married MARTHA DAY⁸⁴ 15 November 1787 in Sanford, ME^{84,85}, daughter of HILTON DAY and ELIZABETH LITTLEFIELD. She was born 21 May 1769 in Wells, York CO, ME.

Children of BENJAMIN PUGSLEY and MARTHA DAY are:

- i. ABIGAIL⁵ PUGSLEY⁸⁶, b. 4 April 1789⁸⁶; d. 17 January 1867, Lovell, ME⁸⁶; m. ABRAHAM GRAY⁸⁶, 9 June 1811, Cornish, York Co, ME^{86,87}.
- ii. SUSAN PUGSLEY^{88,89}, b. Abt. 1795⁹⁰; d. 6 March 1882, Limerick, ME⁹⁰; m. (1) JONATHAN SMITH⁹⁰, 5 September 1844⁹⁰; m. (2) NOBLE MESERVE⁹¹, 27 September 1857⁹².
- 23. iii. MARY PUGSLEY, b. 5 October 1798, Cornish, ME; d. 17 July 1879, Limington, ME.
- 24. iv. FOREST PUGSLEY, b. 9 July 1800, Sanford, ME; d. 7 December 1872, Cornish, York Co, ME.
- 25. v. BENJAMIN PUGSLEY, b. Bet. 1802 - 1803, Cornish, York Co, ME; d. 29 February 1888, Hiram, ME.

7. ABIGAIL⁴ PUGSLEY (*JOHN*³, *ABRAHAM*², *JOHN*¹)⁹³ was born 4 October 1769⁹⁴, and died 13 April 1841 in Baldwin, ME⁹⁵. She married JOSEPH CRAM⁹⁵ Bef. 1795⁹⁵, son of PETER CRAM and SARAH STANYON. He was born 15 May 1762 in Hampton, NH^{95,96}, and died 28 January 1815 in Baldwin, ME^{97,98}.

More About ABIGAIL PUGSLEY:

Individual Note: This couple had 11 children according to Ruth Ratcliffe

More About JOSEPH CRAM:

Burial: 1815, Haley Farm Cemetery⁹⁹

Military service: Revolutionary War

Residence 1: 1775, Wells

Residence 2: Sanford, Cornish, Hiram Falls

Residence 3: 1811, Baldwin, ME⁹⁹

Children of ABIGAIL PUGSLEY and JOSEPH CRAM are:

- i. SARAH⁵ CRAM¹⁰⁰, b. 10 August 1787¹⁰⁰; d. 5 October 1848, Baldwin, ME¹⁰⁰; m. RUFUS SANBORN¹⁰⁰, 13 November 1806¹⁰⁰; b. 1785¹⁰⁰; d. 26 September 1859.

More About SARAH CRAM:

Burial: Sanborn Cemetery, Baldwin, ME¹⁰⁰

More About RUFUS SANBORN:

Burial: Sanborn Cemetery, Baldwin, ME¹⁰⁰

- ii. DANIEL CRAM¹⁰⁰, b. 22 June 1789¹⁰⁰, d. 1861¹⁰⁰, m. ELIZA SPENCER¹⁰⁰, 13 February 1830¹⁰⁰, b. Abt. 1803; d. 21 September 1888¹⁰⁰.

More About DANIEL CRAM:

Burial: Spencer Cemetery, Baldwin, ME¹⁰⁰

More About ELIZA SPENCER:

Burial: Spencer Cemetery, Baldwin, ME¹⁰⁰

26.

- iii. PETER CRAM, b. 28 March 1793; d. 25 November 1857.

- iv. JOHN CRAM¹⁰⁰, b. 14 April 1796¹⁰⁰, d. 30 August 1868, West Baldwin, ME¹⁰⁰, m. LYDIA THORN¹⁰⁰, 13 November 1819¹⁰⁰, b. Abt. 1796¹⁰⁰, d. 23 August 1864¹⁰⁰.

More About JOHN CRAM:

Burial: West Baldwin, ME¹⁰⁰

- v. ABIGAIL CRAM¹⁰⁰, b. 17 May 1799¹⁰⁰, d. 14 September 1882, West Baldwin, ME¹⁰⁰, m. BENJAMIN SANBORN¹⁰⁰, 17 April 1817¹⁰⁰, b. Abt. 1796¹⁰⁰, d. 8 January 1874, West Baldwin, ME¹⁰⁰.

More About ABIGAIL CRAM:

Burial: West Baldwin, ME¹⁰⁰

More About BENJAMIN SANBORN:

Burial: West Baldwin, ME

- vi. MARY CRAM¹⁰⁰, b. 15 June 1800¹⁰⁰, d. 1859, Baldwin, ME¹⁰⁰, m. JOHN THORN¹⁰⁰, 20 November 1824¹⁰⁰.

- vii. JOSEPH CRAM¹⁰⁰, b. 15 August 1802, Cornish, York Co, ME¹⁰⁰, d. 2 October 1872, West Baldwin, ME¹⁰⁰, m. (1) HANNAH MCKENNY¹⁰⁰, 1 November 1829¹⁰¹, b. Abt. 1807¹⁰²; d. 14 September 1832¹⁰²; m. (2) MARY WEEMAN¹⁰², 23 June 1833¹⁰², b. Abt. 1813¹⁰²; d. Abt. 1873, West Baldwin, ME¹⁰².

More About JOSEPH CRAM:

Burial: West Baldwin, ME¹⁰²

More About MARY WEEMAN:

Burial: West Baldwin, ME¹⁰²

- viii. CLARINDA CRAM¹⁰², b. 22 February 1804¹⁰²; d. 29 May 1870, Baldwin, ME¹⁰²; m. EDWARD R. BATCHELDER¹⁰², 25 December 1828¹⁰²; d. 31 March 1851, Baldwin, ME¹⁰².

More About CLARINDA CRAM:

Burial: Batchelder Cemetery¹⁰²

More About EDWARD R. BATCHELDER:

Burial: Batchelder Cemetery¹⁰²

- ix. ELIZA CRAM¹⁰², b. 7 June 1807¹⁰²; d. 2 August 1883, West Baldwin, ME¹⁰²; m. ELEAZER JR FLINT¹⁰², 12 May 1828¹⁰², b. 4 November 1798¹⁰², d. 22 August 1875, West Baldwin, ME¹⁰².

More About ELIZA CRAM:

Burial: West Baldwin, ME¹⁰²

More About ELEAZER JR FLINT:

Burial: West Baldwin, ME¹⁰²

- x. EUNICE CRAM¹⁰², b. 5 July 1809¹⁰²; m. JOHN ROUND¹⁰², 20 September 1835¹⁰².

27.

- xi. JANE CRAM, b. 7 June 1812, Hiram, ME; d. 17 January 1910, Phillips.

8. DAUGHTER⁴ PUGSLEY (*FRANCIS³, ABRAHAM², JOHN¹*) She married UNKNOWN FIRST BOSTON¹⁰³.

Child of DAUGHTER PUGSLEY and UNKNOWN BOSTON is:

i. ISALAH⁵ BOSTON.

9. HANNAH⁴ PUGSLEY (*FRANCIS³, ABRAHAM², JOHN¹*) She married DOMINICUS LORD¹⁰³ July 1807 in Shapleigh, ME, son of ICHABOD LORD.

Child of HANNAH PUGSLEY and DOMINICUS LORD is:

i. JOSEPH⁵ LORD.

10. MARY⁴ PUGSLEY (*FRANCIS³, ABRAHAM², JOHN¹*)¹⁰³ was born Abt. 1784 in Sanford, ME. She married SAMUEL JAMES¹⁰³ 24 February 1804 in Sanford, ME, son of ELISHA JAMES and MERCY TIBBETS. He was born 1784.

More About MARY PUGSLEY:

Residence: Aft. 1804, OH

Children of MARY PUGSLEY and SAMUEL JAMES are:

28. i. ~~JOHN PUGSLEY⁵ JAMES, b. 1817.~~ *No?* *same as*
ii. JOSEPH PUGSLEY JAMES¹⁰⁴, b. 5 June 1817, Athens, OH¹⁰⁴; d. 18 April 1873, Cedar Twp, Van Buren Co, IA¹⁰⁴.

More About JOSEPH PUGSLEY JAMES:

Burial: Van Buren Co, IA¹⁰⁴

29. iii. FRANCIS PUGSLEY JAMES, b. 25 April 1807, Shapleigh, York Co, ME; d. 7 February 1888, Buchanan Twp, Jefferson Co, IA.

11. MOSES⁴ PUGSLEY (*FRANCIS³, ABRAHAM², JOHN¹*)^{105,106} was born Bet. 1774 - 1784¹⁰⁷, and died Abt. 1817. He married ALICE MURREY¹⁰⁸ 9 October 1797 in Shapleigh, ME¹⁰⁸. She was born Bet. 1774 - 1784¹⁰⁹.

Notes for MOSES PUGSLEY:

1800 Census of York Co, ME lists Moses and wife (Ann Murray) and one daughter b: bet 1790-1800. From the couples marriage date the child would have to be born between 1798-1800.

More About MOSES PUGSLEY:

Will: 1817, Lists 4 sons, 1 daughter

Children of MOSES PUGSLEY and ALICE MURREY are:

30. i. OTIS⁵ PUGSLEY¹¹⁰, m. SARAH GOODWIN¹¹⁰, 15 June 1818¹¹⁰.
ii. FRANCIS PUGSLEY¹¹⁰, m. ELIZABETH GREEN¹¹⁰, 25 December 1821, Athens Co, OH^{110,111}.
iii. MARK PUGSLEY.
iv. JOHN PUGSLEY¹¹².
v. SALLY PUGSLEY¹¹², b. (possibly 1798-1800).

More About SALLY PUGSLEY:

Individual Note: Was under age when her father died

12. EUNICE⁴ PUGSLEY (*FRANCIS³, ABRAHAM², JOHN¹*)¹¹² was born Bet. 1775 - 1794¹¹³. She married JOHN PUGSLEY^{114,115,116} 23 August 1807 in Sanford, York Co, ME¹¹⁷, son of ABRAHAM PUGSLEY and SUSANNA WEBBER. He was born 1778 in ME.

Notes for JOHN PUGSLEY:

[Note: In 1820 Census another male b: bet 1794-1804 was living in the household. Brother?]

More About JOHN PUGSLEY:

Individual Note: "Oldest son of Abraham"¹¹⁸

Probate: 1845, Delaware Co, IN

Residence: 4 April 1807, Athens Co, OH

Children of EUNICE PUGSLEY and JOHN PUGSLEY are:

- i. CHARLOTTE⁵ PUGSLEY¹¹⁹, b. 13 November, (?1810-1819)¹¹⁹; d. 26 November, (?1810-1819)¹¹⁹.

More About CHARLOTTE PUGSLEY:

Burial: One Mile North of Millfield, Athens Co, OH

- ii. DAUGHTER THREE PUGSLEY¹²⁰, b. Bet. 1810 - 1820¹²⁰.

- iii. DAUGHTER TWO PUGSLEY¹²⁰, b. Bet. 1810 - 1820¹²⁰.

- iv. JAMES P. PUGSLEY^{121,122}, b. Bet. 1818 - 1819¹²³; d. 12 October 1823¹²³.

More About JAMES P. PUGSLEY:

Burial: 1823, One Mile North of Millfield, Athens Co, OH

- v. INFANT SON THREE PUGSLEY^{123,124}, b. Abt. 1820¹²⁴; d. 8 September 1820¹²⁵.

- vi. JOHN PUGSLEY^{125,126}, b. 1821¹²⁷; d. 9 October 1825¹²⁷.

More About JOHN PUGSLEY:

Burial: 1825, One Mile North of Millfield, Athens Co, OH

- vii. INFANT DAUGHTER FOUR PUGSLEY¹²⁷, b. Abt. 1828; d. 17 November 1828¹²⁷.

More About INFANT DAUGHTER FOUR PUGSLEY:

Burial: One Mile North of Millfield, Athens Co, OH

- viii. EUNICE PUGSLEY¹²⁷, b. 1 July 1828¹²⁷; d. 13 July 1828¹²⁷.

More About EUNICE PUGSLEY:

Burial: One Mile North of Millfield, Athens Co, OH

13. ABIGAIL⁴ PUGSLEY (*FRANCIS³, ABRAHAM², JOHN¹*)¹²⁸ was born 15 April 1778¹²⁸, and died 21 January 1810 in ME¹²⁸. She married MOSES S. BUTLER¹²⁸ 1797 in Sanford, ME^{128,129}, son of CHARLES BUTLER and SARAH CROSS. He was born 21 January 1766¹³⁰.

Children of ABIGAIL PUGSLEY and MOSES BUTLER are:

- i. ANNIE⁵ BUTLER¹³¹, b. 5 February 1798¹³¹; d. 1873¹³¹; m. CAPT. NATHAN GOODWIN.

- ii. SARAH BUTLER¹³¹, b. 28 July 1799¹³¹; d. 1857¹³¹.

- iii. JOHN BUTLER¹³¹.

- iv. MARY BUTLER¹³¹, b. 4 February 1803¹³¹; m. UNKNOWN FIRST STONE.

- v. EUNICE BUTLER¹³¹, m. UNKNOWN FIRST GREENLEH.

- vi. JOSEPH BUTLER¹³¹.

31. vii. LOVE BUTLER, b. 15 January 1808; d. Aft. 1894.

32. viii. MOSES BUTLER, b. 21 January 1810, Sanford, ME; d. 17 June 1892, Acton, ME.

14. JOSEPH⁴ PUGSLEY (*FRANCIS³, ABRAHAM², JOHN¹*)^{132,133,134,135} was born 7 February 1780 in York, ME^{136,137}, and died 4 November 1857 in LeRoy, Mclean Co, IL¹³⁸. He married OLIVE PUGSLEY^{139,140} 4 April 1802 in Washington, OH, by A. Bingham, J.P.^{141,142,143}, daughter of ABRAHAM PUGSLEY and SUSANNA WEBBER. She was born 21 September 1780 in York Co, ME^{144,145}, and died 19 September 1857 in LeRoy, Mclean Co, IL¹⁴⁶.

Notes for JOSEPH PUGSLEY:

[Note: 1820 Census shows a female b: before 1775 living with Joseph. This is probably his mother (Abigail Cox) the widow of Francis or mother-in-law (Susanna Webber) the widow of Abraham.]

More About JOSEPH PUGSLEY:

Burial: 1857, Oak Grove Cemetery, LeRoy, Mclean Co, IL (Section 5, space 86)¹⁴⁷

Occupation: School Teacher¹⁴⁸

Residence: 1850, Buckle Grove, McLean Co, IL next door to Omar M. and Rebecca Pugsley.

More About OLIVE PUGSLEY:

Burial: 1857, Oak Grove Cemetery, LeRoy, Mclean Co, IL (Section 5)¹⁴⁹

Children of JOSEPH PUGSLEY and OLIVE PUGSLEY are:

- 33. i. MOSES⁵ PUGSLEY, b. 4 April 1803, OH; d. 10 September 1868, Goshen, Champaign Co, OH.
- 34. ii. JANE A. PUGSLEY, b. 19 May 1804, Athens Co, OH; d. 13 July 1855, Hocking, OH.
- iii. ANNA PUGSLEY¹⁵⁰, b. 11 February 1806, Athens Co, OH^{150,151}; d. 17 November 1857, IL^{152,153};
m. JOHN EDWARDS¹⁵⁴, 17 November 1822, Athens Co, OH^{155,156}; b. 1806¹⁵⁷.

More About ANNA PUGSLEY:

Burial: 1857, Oak Grove Cemetery, LeRoy, Mclean Co, IL¹⁵⁸

- 35. iv. FRANCIS PUGSLEY, b. 19 January 1808, OH; d. 7 April 1878, Delaware Co, IN.
- v. LAVINA PUGSLEY¹⁵⁹, b. 18 April 1809, OH^{159,160}; d. 1886¹⁶¹; m. LEONARD M. MORRIS, 11 September 1842, Delaware Co, IN¹⁶².

More About LAVINA PUGSLEY:

Burial: 1886, Oak Grove Cemetery, LeRoy, Mclean Co, IL

- vi. JULIANA PUGSLEY¹⁶³, b. 23 May 1811, OH^{163,164,165}; d. 7 December 1865¹⁶⁶; m. SAMUEL SHORT¹⁶⁷, 10 April 1842, Athens Co, OH^{167,168}; b. 1811¹⁶⁹.

Notes for JULIANA PUGSLEY:

[Note: Juliann Pugsley married Samuel Short, 10 April 1842 in Athens Co, OH]

- vii. ELIZABETH PUGSLEY¹⁷⁰, b. 25 September 1812, OH^{170,171}; d. 24 May 1852¹⁷².
- viii. WEALTHY PUGSLEY¹⁷³, b. 5 November 1815, OH^{173,174}; d. 29 April 1840¹⁷⁵.
- ix. LIVY PUGSLEY¹⁷⁵, b. 21 March 1819, OH¹⁷⁵; d. 4 May 1841¹⁷⁵.
- x. LORRY PUGSLEY¹⁷⁶, b. 27 July 1820, OH¹⁷⁷; d. 26 August 1821, Sunday Creek, Athens Co, OH^{177,178}.
- 36. xi. JOSEPH HOSMER MILES PUGSLEY, b. 9 February 1822, Athens Co, OH; d. 13 April 1903, Knobel, Clay Co, AR.

15. ANNA⁴ PUGSLEY (*ABRAHAM JR*³, *ABRAHAM*², *JOHN*¹)¹⁷⁹ was born 10 September 1799¹⁸⁰, and died 11 October 1861^{180,181}. She married AZEL III JOHNSON¹⁸² 13 August 1814 in Athens Co, OH¹⁸², son of AZEL JOHNSON and REBECCA BROWN. He was born 1789¹⁸³, and died 1872¹⁸³.

More About ANNA PUGSLEY:

Burial: 1861, Nye Cemetery, Athens Co, OH¹⁸⁴

Child of ANNA PUGSLEY and AZEL JOHNSON is:

- 37. i. REBECCA⁵ JOHNSON, b. 1831; d. 1875.

16. MARTHA⁴ PUGSLEY (*ABRAHAM JR*³, *ABRAHAM*², *JOHN*¹)¹⁸⁵ was born 13 May 1797 in York Co, ME¹⁸⁶, and died 9 March 1832 in Athens Co, OH¹⁸⁶. She married JAMES DORE DAVIS^{187,188} 14 May 1815 in Athens Co, OH^{189,190}, son of NEHEMIAH DAVIS and PHEBE DORE. He was born 19 November 1795 in Shapleigh, York Co, ME, and died 7 October 1871.

More About MARTHA PUGSLEY:

Individual Note: Ten Children

More About JAMES DORE DAVIS:

Occupation: Physician

Residence: Dover Twp, Athens Co, OH¹⁹¹

Children of MARTHA PUGSLEY and JAMES DAVIS are:

- i. EDWIN⁵ DAVIS¹⁹², b. 6 March 1816; d. 1885.

- ii. LEWIS L. DAVIS¹⁹², b. 17 October 1817.
- iii. SUSANNAH DAVIS¹⁹², b. 18 December 1822; m. ANDREW MCKEE.
- 38. iv. SARAH JEWELL DAVIS, b. 2 July 1824; d. 21 June 1892, Chauncey, OH.
- v. PHOEBE DAVIS¹⁹², b. 9 April 1821; m. RYAN WELLER¹⁹².

17. JOHN⁴ PUGSLEY (*ABRAHAM JR³, ABRAHAM², JOHN¹*)^{193,194,195} was born 1778 in ME. He married EUNICE PUGSLEY¹⁹⁶ 23 August 1807 in Sanford, York Co, ME¹⁹⁶, daughter of FRANCIS PUGSLEY and ANNA THURLEY. She was born Bet. 1775 - 1794¹⁹⁷.

Notes for JOHN PUGSLEY:

[Note: In 1820 Census another male b: bet 1794-1804 was living in the household. Brother?]

More About JOHN PUGSLEY:

Individual Note: "Oldest son of Abraham"¹⁹⁸

Probate: 1845, Delaware Co, IN

Residence: 4 April 1807, Athens Co, OH

Children are listed above under (12) Eunice Pugsley.

18. OLIVE⁴ PUGSLEY (*ABRAHAM JR³, ABRAHAM², JOHN¹*)^{199,200} was born 21 September 1780 in York Co, ME^{201,202}, and died 19 September 1857 in LeRoy, Mclean Co, IL²⁰³. She married JOSEPH PUGSLEY^{204,205,206,207} 4 April 1802 in Washington, OH, by A. Bingham, J.P.^{208,209,210}, son of FRANCIS PUGSLEY and ANNA THURLEY. He was born 7 February 1780 in York, ME^{211,212}, and died 4 November 1857 in LeRoy, Mclean Co, IL²¹³.

More About OLIVE PUGSLEY:

Burial: 1857, Oak Grove Cemetery, LeRoy, Mclean Co, IL (Section 5)²¹⁴

Notes for JOSEPH PUGSLEY:

[Note: 1820 Census shows a female b: before 1775 living with Joseph. This is probably his mother (Abigail Cox) the widow of Francis or mother-in-law (Susanna Webber) the widow of Abraham.]

More About JOSEPH PUGSLEY:

Burial: 1857, Oak Grove Cemetery, LeRoy, Mclean Co, IL (Section 5, space 86)²¹⁴

Occupation: School Teacher²¹⁵

Residence: 1850, Buckle Grove, McLean Co, IL next door to Omar M. and Rebecca Pugsley.

Children are listed above under (14) Joseph Pugsley.

19. JAMES⁴ PUGSLEY (*ABRAHAM JR³, ABRAHAM², JOHN¹*)^{216,217,218} was born 1 August 1789 in York Co, ME, and died 5 April 1870 in Nelsonville, OH. He married ELSINA RATHBUN²¹⁹ Bef. 1818. She was born Abt. 1796 in NY²²⁰.

Notes for JAMES PUGSLEY:

[Note: In 1820 Census another male b: bet 1775-1794 was living in the household. Brother?]

According to Lovell, the John McLain/McLin/McLuin b:~1837 that was living with this family in 1850 was orphaned and taken in by James. John is an ancestor of Lovell.

[Note: In 1860 Census of Hocking Co, OH, Ward Twp (p. 188) there is listed a James Pugsley b:~1787 MA, living with another family and listed as "Farm Hand".]

More About JAMES PUGSLEY:

Burial: 1870, Carbon Hill Cemetery²²¹

Individual Note: "Youngest son of Abraham"²²²

Children of JAMES PUGSLEY and ELSINA RATHBUN are:

- i. DAUGHTER ONE⁵ PUGSLEY²²³, b. Bet. 1804 - 1810²²³.
- ii. SON ONE PUGSLEY²²³, b. Bet. 1810 - 1820²²³.
- iii. SON TWO PUGSLEY²²³, b. Bet. 1810 - 1820²²³.
- iv. DIANTHA A. PUGSLEY²²⁴, b. 5 April 1819²²⁴, d. 11 April 1823²²⁴.

More About DIANTHA A. PUGSLEY:

Burial: 1823, One Mile North of Millfield, Athens Co, OH

- v. RHODA E. PUGSLEY²²⁴, b. 20 April 1822²²⁴, d. 28 March 1823²²⁴.

More About RHODA E. PUGSLEY:

Burial: 1823, One Mile North of Millfield, Athens Co, OH

- vi. INFANT SON THREE PUGSLEY²²⁴, b. 13 October 1824²²⁴, d. 17 November 1824²²⁴.

More About INFANT SON THREE PUGSLEY:

Burial: 1824, One Mile North of Millfield, Athens Co, OH

- vii. LORA A. PUGSLEY²²⁵, b. Abt. 1826, OH²²⁵.
- viii. INFANT SON FOUR PUGSLEY²²⁶, b. 1833²²⁶, d. 7 April 1833²²⁶.

More About INFANT SON FOUR PUGSLEY:

Burial: 1833, One Mile North of Millfield, Athens Co, OH

- ix. MARY PUGSLEY²²⁷, b. Abt. 1837, OH²²⁷.

Generation No. 4

20. JOHN⁵ PUGSLEY (*ANDREW WALKER*⁴, *JOHN*³, *ABRAHAM*², *JOHN*¹)²²⁸ was born 19 August 1791²²⁸, and died 11 February 1847 in Sebago, ME^{228,229}. He married SARAH LIBBY²³⁰ Abt. 9 March 1817²³⁰, daughter of ROBERT LIBBY and ELIZABETH MARCH. She was born 20 November 1793 in Limington, ME²³¹, and died 22 March 1859 in Sebago, ME²³².

Children of JOHN PUGSLEY and SARAH LIBBY are:

- i. ELIZABETH MARCH⁶ PUGSLEY²³³, b. 2 May 1818²³³, d. 18 October 1889, Limington, ME²³⁴, m. WILLIAM GAMMON²³⁵, b. Abt. 1816²³⁶, d. May 1886, Sebago, ME²³⁶.
- ii. JANE LIBBY PUGSLEY²³⁷, b. 29 September 1820²³⁸, d. 29 May 1904²³⁸, m. UNKNOWN FIRST WENTWORTH²³⁸.
- iii. MIRIAM SAWYER PUGSLEY²³⁹, b. 2 March 1823²³⁹, d. 20 January 1906²⁴⁰, m. WILLIAM HALEY²⁴⁰, 14 May 1849^{241,242}, b. 2 July 1825²⁴².
- iv. AMANDA PUGSLEY²⁴³, b. Bef. 1830²⁴³, d. 24 December 1830²⁴⁴.

21. SETH⁵ PUGSLEY (*ANDREW WALKER*⁴, *JOHN*³, *ABRAHAM*², *JOHN*¹)^{245,246,247} was born 20 January 1793 in Sanford, ME^{248,249,250}, and died 20 August 1875 in Sebago, ME²⁵¹. He married (1) RACHAEL STANTON²⁵² 27 October 1845 in Hiram, ME²⁵². She was born Abt. 1803²⁵³, and died 1881²⁵⁴. He married (2) JERUSHA HARTFORD²⁵⁴ 3 March 1817 in Baldwin, ME²⁵⁴. She was born Abt. 1801, and died 12 January 1845²⁵⁴.

More About SETH PUGSLEY:

Burial: 1875, Convene Cemetery, Sebago, ME²⁵⁵

More About RACHAEL STANTON:

Burial: 1881, Convene Cemetery, Sebago, ME²⁵⁶

Children of SETH PUGSLEY and JERUSHA HARTFORD are:

- i. ABRAHAM⁶ PUGSLEY²⁵⁶, b. Abt. 1818²⁵⁶.
- ii. MARY PUGSLEY²⁵⁶, b. Abt. 1820²⁵⁶.
- iii. HANNAH PUGSLEY²⁵⁶, b. 1822²⁵⁶, d. 12 September 1906²⁵⁷.
- iv. SEWELL PUGSLEY²⁵⁸, b. 20 March 1831, Hiram, ME²⁵⁸.

- v. NANCY PUGSLEY²⁵⁸, b. June 1836²⁵⁸, d. 10 March 1911, Hingman, MA²⁵⁸; m. MOSES H. KING²⁵⁸.
- vi. CATHERINE PUGSLEY²⁵⁸, b. Abt. 1837²⁵⁸, d. 1 October 1864²⁵⁸.
- vii. FREEMAN PUGSLEY^{259,260}, b. Abt. 1838.
- viii. IRA PUGSLEY^{261,262}, b. Abt. 1841.

22. DANIEL⁵ PUGSLEY (*ANDREW WALKER⁴, JOHN³, ABRAHAM², JOHN¹*)^{263,264} was born October 1795^{265,266}, and died 23 March 1877 in Cornish, York Co, ME²⁶⁷. He married TABITHA BRACKETT^{268,269} 22 April 1819, daughter of ABRAHAM BRACKETT and SUSANNA MILLER. She was born 20 September 1787 in Limington, ME^{270,271}, and died 4 December 1885 in Cornish, York Co, ME²⁷².

More About DANIEL PUGSLEY:

Burial: 1877, Cornish, York Co, ME²⁷³

Children of DANIEL PUGSLEY and TABITHA BRACKETT are:

- 39. i. JOHN⁶ PUGSLEY, b. 2 January 1820; d. 26 February 1891, Cornish, York Co, ME.
- ii. CHARLOTTE W. PUGSLEY^{274,275}, b. 28 July 1821^{276,277}, d. 5 January 1903, Cornish, York Co, ME²⁷⁸.

More About CHARLOTTE W. PUGSLEY:

Burial: 1903, Cornish, York Co, ME²⁷⁹

- iii. BETSEY BRACKETT PUGSLEY²⁸⁰, b. 12 June 1823²⁸¹, d. 2 January 1834²⁸¹.

More About BETSEY BRACKETT PUGSLEY:

Burial: 1834, Cornish, York Co, ME²⁸¹

- iv. LUCINDA F. PUGSLEY^{282,283}, b. 1825²⁸⁴, d. 17 August 1910, Limington, ME²⁸⁵; m. DENNIS JOHNSON²⁸⁶, 29 March 1846²⁸⁷.
- 40. v. MOSES W. PUGSLEY, b. August 1826; d. 31 March 1883, Limington, ME.
- vi. DANIEL JR PUGSLEY²⁸⁸, b. 2 July 1828^{288,289}, d. 4 February 1907^{290,291}; m. (1) JULIA ANN CHANEY²⁹², 25 April 1852, (First Wife)²⁹³, b. Abt. May 1830; d. 27 June 1862²⁹³; m. (2) HELEN WILSON GUPTILL^{294,295}, 24 April 1881²⁹⁶, b. 24 April 1846, Cornish, York Co, ME²⁹⁶; d. 1917, Cornish, York Co, ME²⁹⁶.
- More About DANIEL JR PUGSLEY:
Burial: 1907, Cornish, York Co, ME²⁹⁷
- vii. MARY A. PUGSLEY^{298,299}, b. 4 June 1830^{300,301}, d. 12 November 1915, Cornish, York Co, ME³⁰²; m. JOHN PRICHARD BRADEEN^{303,304}, 8 December 1850³⁰⁵, b. 23 August 1823, Cornish, York Co, ME³⁰⁵; d. 21 October 1900, Cornish, York Co, ME³⁰⁵.

23. MARY⁵ PUGSLEY (*BENJAMIN⁴, JOHN³, ABRAHAM², JOHN¹*)³⁰⁶ was born 5 October 1798 in Cornish, ME³⁰⁶, and died 17 July 1879 in Limington, ME³⁰⁶. She married CHARLES NORTON³⁰⁶ 18 May 1826³⁰⁷, son of NATHANIAL NORTON and HANNAH SAWYER.

More About MARY PUGSLEY:

Individual Note: Taylor indicates that she had 10 children³⁰⁸

Children of MARY PUGSLEY and CHARLES NORTON are:

- 41. i. CEPHAS⁶ NORTON³⁰⁹, b. 24 December 1831³⁰⁹, d. 28 March 1915, Limington, ME³⁰⁹.
- ii. ASENATH NORTON, b. 8 April 1832, Limington, ME; d. 25 May 1899, Limington, ME.
- iii. MARY ANN NORTON³⁰⁹, b. 12 August 1835³⁰⁹.
- iv. CHARLES NORTON³⁰⁹, b. 9 May 1838³⁰⁹.

24. FOREST⁵ PUGSLEY (*BENJAMIN⁴, JOHN³, ABRAHAM², JOHN¹*)³¹⁰ was born 9 July 1800 in Sanford, ME³¹⁰, and died 7 December 1872 in Cornish, York Co, ME³¹⁰. He married (1) ANNA MERRIFIELD³¹⁰ Abt. 5 January 1822 in Limington, ME³¹¹, daughter of LEVI MERRIFIELD and ANNA MACE. She was born 15 April 1804 in Limington, ME^{312,313}, and died 17 September 1837 in Limington, ME³¹⁴. He married (2) LUCY CHICK³¹⁴ 31 December 1837³¹⁴. She was born 2 July 1806 in Parsonsfield, ME³¹⁴, and died 11 May 1881 in Cornish, York Co, ME³¹⁴.

Children of FOREST PUGSLEY and ANNA MERRIFIELD are:

42. i. JEREMIAH⁶ PUGSLEY, b. 12 February 1823, Limington, ME; d. 6 April 1891, Porter, ME.
ii. REBECCA MAY PUGSLEY³¹⁵, b. 31 May 1825, Limington, ME³¹⁵; d. 30 January 1869, Cornish, ME³¹⁵.
iii. LEVI MERRIFIELD PUGSLEY³¹⁵, b. 29 April 1827, Cornish, York Co, ME³¹⁵; d. 6 July 1876, Cornish, York Co, ME³¹⁵.
iv. SALLY ANN PUGSLEY³¹⁵, b. 10 September 1829, Limington, ME³¹⁵; d. 29 December 1850, Cornish, ME³¹⁵.
v. CALVIN PUGSLEY³¹⁵, b. 10 October 1831, Limington, ME³¹⁵; d. 17 December 1864, Cornish, York Co, ME³¹⁵.

Notes for CALVIN PUGSLEY:

[A Calvin Pugsley served with Co E, 9 Maine Infantry as Pvt. during Civil War.]

More About CALVIN PUGSLEY:

Military service: 22 September 1861, Enlisted In Union Army from ME (note: shows age as 27)³¹⁶

- vi. NANCY J. PUGSLEY³¹⁷, b. 5 February 1834, Limington, ME³¹⁷; d. 16 September 1911, Porter, ME³¹⁷.
vii. MIRANDA PUGSLEY³¹⁷, b. 1 April 1837, Limington, ME³¹⁷; d. April 1838, Limington, ME³¹⁷.

Notes for MIRANDA PUGSLEY:

[Note: indicated birth date for Miranda is after the death date of her mother Anna.]

Children of FOREST PUGSLEY and LUCY CHICK are:

- viii. JOSEPHINE⁶ PUGSLEY³¹⁸, b. 10 January 1840, Limington, ME³¹⁸; m. CHARLES F. WATSON³¹⁸, 22 September 1866³¹⁸.
ix. MIRANDA JANE PUGSLEY³¹⁸, b. 2 April 1842, Cornish, York Co, ME³¹⁸; m. DAVID PERRY³¹⁸, 2 November 1867, Cornish, York Co, ME³¹⁸.
x. ROSALINDA PUGSLEY³¹⁹, b. 16 January 1844, Cornish, York Co, ME³²⁰; d. 17 April 1923³²⁰; m. CALVIN C. FOX³²⁰, 16 December 1882³²⁰.
xi. LUCY ANN PUGSLEY³²⁰, b. 5 March 1845, Cornish, York Co, ME³²⁰; d. September 1847, Cornish, York Co, ME³²¹.

25. BENJAMIN⁵ PUGSLEY (*BENJAMIN⁴, JOHN³, ABRAHAM², JOHN¹*)^{322,323} was born Bet. 1802 - 1803 in Cornish, York Co, ME^{324,325}, and died 29 February 1888 in Hiram, ME³²⁵. He married (1) MARY MERRIFIELD³²⁵ 26 February 1827 in Limington, ME³²⁵, daughter of LEVI MERRIFIELD and ANNA MACE. She was born 5 August 1809 in Limington, ME³²⁵, and died 1840 in Limington, ME³²⁵. He married (2) SARAH STIMSON^{325,326,327} 31 March 1841 in Cornish, York Co, ME³²⁷. She was born Bet. 1804 - 1810^{328,329}, and died 4 March 1880³²⁹.

Children of BENJAMIN PUGSLEY and MARY MERRIFIELD are:

- i. NANCY⁶ PUGSLEY³³⁰, b. Abt. 1828³³¹; d. Aft. 1853³³¹; m. JACOB BRACKETT WIGGINS³³¹, 3 June 1853, Lebanon, ME³³¹; b. 1829³³¹; d. 20 December 1910³³¹.
43. ii. SIMEON PUGSLEY, b. Abt. 1830, Cornish, York Co, ME; d. 8 September 1861, Cornish, York Co, ME.
44. iii. FREEMAN PUGSLEY, b. Abt. 10 February 1833; d. 3 June 1901, Cornish, York Co, ME.
iv. MARY A. PUGSLEY^{332,333}, b. Bet. 1834 - 1836; d. 1915³³⁴; m. HIRAM COTTON^{334,335}, 22 November 1861, Cornish, York Co, ME³³⁶; b. 8 December 1835³³⁶; d. 10 July 1863, Hilton Head, SC³³⁶.

26. PETER⁵ CRAM (*ABIGAIL⁴ PUGSLEY, JOHN³, ABRAHAM², JOHN¹*)³³⁷ was born 28 March 1793³³⁷, and died 25 November 1857³³⁷. He married MARY NOBLE³³⁷ 25 January 1818, daughter of CHRISTOPHER NOBLE and JOANNA ROWE. She was born 21 February 1794 in Baldwin, ME³³⁸, and died 11 September 1878 in West Baldwin, ME³³⁹.

More About PETER CRAM:

Burial: West Baldwin, ME³³⁹

Military service: Major in the militia

Occupation: Town officer

Occupation 1: Abt. 1827, Member of the State Legislature

Children of PETER CRAM and MARY NOBLE are:

45. i. CATHERINE TWIN⁶ CRAM, b. 4 October 1818; d. 12 December 1876, Hiram, ME.
46. ii. CAROLINE TWIN CRAM, b. 4 October 1818; d. 24 June 1903, Baldwin, ME.
- iii. LAVENIA CRAM³⁴⁰, b. 3 March 1821; d. 24 March 1897, Baldwin, ME; m. WILLIAM WENTWORTH³⁴⁰, November 1842³⁴⁰.
- iv. PETER GILMAN CRAM³⁴⁰, b. 21 January 1823; d. 17 January 1899, Limington, ME; m. (1) ELIZA NORTON³⁴⁰, (Third Wife); m. (2) MARY FLINT³⁴⁰, (Second Wife); m. (3) SYBIL SANBORN³⁴⁰, 27 December 1846.
- v. MARY CRAM³⁴⁰, b. 13 November 1825; d. 5 November 1887, Lynn, MA; m. BENJAMIN STONE³⁴⁰, March 1845³⁴⁰.
- vi. MARTHA CRAM³⁴⁰, b. 12 October 1827; d. 4 February 1829.
47. vii. MARSHALL S. CRAM, b. 7 January 1830; d. 27 November 1917, Baldwin, ME.
48. viii. OLIVE CRAM, b. 28 June 1832; d. 26 April 1915.
- ix. GRINFILL CRAM³⁴¹, b. 7 June 1837; d. 23 March 1857.

27. JANE⁵ CRAM (*ABIGAIL⁴ PUGSLEY, JOHN³, ABRAHAM², JOHN¹*)³⁴² was born 7 June 1812 in Hiram, ME³⁴³, and died 17 January 1910 in Phillips³⁴³. She married JAMES NOBLE³⁴⁴ 24 January 1831³⁴⁴, son of GEORGE NOBLE. He was born 24 November 1810 in Limington, ME, and died 20 July 1899 in Phillips.

Child of JANE CRAM and JAMES NOBLE is:

- i. REV. DR. FREDERICK ALPHONZO⁶ NOBLE³⁴⁵, b. 17 March 1832, Baldwin, ME³⁴⁵; d. 31 December 1917, Evanston, IL³⁴⁵; m. (1) LUCY AUGUSTA PERRY³⁴⁵, 15 September 1861, St. Anthony, MN; d. 7 June 1895; m. (2) LEILA MOSS CRANDON, 1 July 1897, Evanston, IL.

More About REV. DR. FREDERICK ALPHONZO NOBLE:

Education: 1858, B.A., Yale

Education 1: 1861, B.B., Lane Seminary, Evanston, IL

Education 2: 1872, D.D., Western Reserve

Education 3: 1899, LL. D., Oberlin

Individual Note: Chaplain of the MN Senate, Moderator of the National Congregaional Council in 1898

Occupation: Presbyterian Minister³⁴⁵

Occupation 1: Bet. 1862 - 1868, St. Paul, MN

Occupation 2: Bet. 1868 - 1875, Pittsburgh, PA

Occupation 3: Bet. 1875 - 1879, New Haven, CT

Occupation 4: Bet. 1879 - 1901, Chicago, IL

Residence: Bet. 1901 - 1903, Boston, MA

Residence 1: 1903, Phillips, ME

Joseph?
28. JOHN PUGSLEY⁵ JAMES (*MARY⁴ PUGSLEY, FRANCIS³, ABRAHAM², JOHN¹*)³⁴⁶ was born 1817³⁴⁶. He married ELIZABETH IVERS³⁴⁶ 15 November 1837³⁴⁶. She was born in OH.

Children of JOHN JAMES and ELIZABETH IVERS are:

- i. ISAIAH D.⁶ JAMES³⁴⁶.
- ii. SAMUEL ELI JAMES³⁴⁶.
- iii. WILLIAM FRANCIS JAMES³⁴⁶.
- iv. LUKE HIRAM NEWTON JAMES³⁴⁶.
- v. THOMAS JOSEPH JAMES³⁴⁶.
- vi. REUBEN E. JAMES³⁴⁶.

29. FRANCIS PUGSLEY⁵ JAMES (*MARY⁴ PUGSLEY, FRANCIS³, ABRAHAM², JOHN¹*)³⁴⁷ was born 25 April 1807 in Shapleigh, York Co, ME³⁴⁷, and died 7 February 1888 in Buchanan Twp, Jefferson Co, IA³⁴⁷. He married SALLY C. WELLS³⁴⁷ 11 February 1830 in Athens Co, OH³⁴⁷. She was born 21 January 1812³⁴⁷, and died 23 March 1889 in Buchanan Twp, Jefferson Co, IA³⁴⁷.

More About FRANCIS PUGSLEY JAMES:

Burial: Jefferson Co, IA

More About SALLY C. WELLS:

Burial: Jefferson Co, IA³⁴⁷

Children of FRANCIS JAMES and SALLY WELLS are:

i. MARY PATIENCE⁶ JAMES³⁴⁷, b. 13 November 1830, Athens, OH³⁴⁷; d. Abt. 1885, Downey, Los Angeles Co, CA³⁴⁷.

*

ii. SARAH JAMES³⁴⁷, b. 18 January 1832, Athens, OH³⁴⁷; d. 5 July 1877, Fairfield, Jefferson Co, IA³⁴⁷.

More About SARAH JAMES:

Burial: Van Buren Co, IA³⁴⁷

iii. ELISHA J. JAMES³⁴⁷, b. 9 May 1834, Athens, OH³⁴⁷; d. 12 December 1854, Van Buren Co, IA³⁴⁷.

More About ELISHA J. JAMES:

Burial: Van Buren Co, IA³⁴⁷

iv. ELIZABETH JAMES³⁴⁷, b. 1836, Athens, OH³⁴⁷.

v. HANNAH ANNE JAMES³⁴⁷, b. 10 October 1836, Athens, OH³⁴⁷; d. 26 March 1873, Jefferson Co, IA³⁴⁷. *we have Elizabeth James 1836*

More About HANNAH ANNE JAMES:

Burial: Jefferson Co, IA³⁴⁷

vi. FRANCES JAMES³⁴⁷, b. 1838, Athens, OH³⁴⁷.

49. vii. ANNA MARIE JAMES, b. 17 November 1838, Delaware, IN; d. 20 January 1874, Ringold, IA.

viii. MARCIA FRANCIS JAMES³⁴⁷, b. 21 June 1843, Delaware, IN³⁴⁷; d. 26 December 1923, Fairfield, Jefferson Co, IA³⁴⁷.

More About MARCIA FRANCIS JAMES:

Burial: Jefferson Co, IA³⁴⁷

ix. EUNICE M. JAMES³⁴⁷, b. December 1846, Delaware, IN³⁴⁷; d. 22 June 1900, Jefferson Co, IA³⁴⁷.

More About EUNICE M. JAMES:

Burial: Jefferson Co, IA³⁴⁷

x. SUSAN A. JAMES³⁴⁷, b. 1 April 1849, Delaware, IN³⁴⁷; d. 3 August 1880, Jefferson Co, IA³⁴⁷.

More About SUSAN A. JAMES:

Burial: Jefferson Co, IA³⁴⁷

xi. ESTHER J. JAMES³⁴⁷, b. 13 March 1853, Delaware, IN³⁴⁷; d. 5 January 1885, Jefferson Co, IA³⁴⁷.

More About ESTHER J. JAMES:

Burial: Jefferson Co, IA³⁴⁷

30. MARK⁵ PUGSLEY (MOSES⁴, FRANCIS³, ABRAHAM², JOHN¹) He married UNKNOWN FIRST LINSOTT.

Children of MARK PUGSLEY and UNKNOWN LINSOTT are:

i. OLIVE ANN⁶ PUGSLEY³⁴⁸.

ii. JOSEPH PUGSLEY³⁴⁸.

iii. JOHN PUGSLEY³⁴⁸, m. SARAH VORNEY³⁴⁸.

iv. CHARLES PUGSLEY³⁴⁸.

v. SALLY PUGSLEY³⁴⁸.

vi. CHILD ONE PUGSLEY³⁴⁸, d. 1815, (As Infant)³⁴⁸.

vii. CHILD TWO PUGSLEY³⁴⁸, d. 1818, (As Infant)³⁴⁸.

31. LOVE⁵ BUTLER (ABIGAIL⁴ PUGSLEY, FRANCIS³, ABRAHAM², JOHN¹)³⁴⁸ was born 15 January 1808³⁴⁹, and died Aft. 1894. She married (1) DANIEL MARSH³⁵⁰ Bef. 1827. He died Bef. 1827. She married (2) JOHN PHILLIP HUBBARD³⁵¹ 26 August 1827³⁵², son of ICHABOD HUBBARD and SALLY HODGDON. He was born

16 February 1800 in Berwick, ME³⁵³, and died 18 November 1852 in Mobile, AL³⁵³.

Child of LOVE BUTLER and JOHN HUBBARD is:

- i. MARY ELIZABETH⁶ HUBBARD, b. 4 October 1828; d. 18 August 1892, South Berwick, ME; m. JOHN SIMPSON, April 1851³⁵³, b. February 1820, Elliott, ME³⁵³.

32. MOSES⁵ BUTLER (*ABIGAIL⁴ PUGSLEY, FRANCIS³, ABRAHAM², JOHN¹*)³⁵⁴ was born 21 January 1810 in Sanford, ME³⁵⁵, and died 17 June 1892 in Acton, ME³⁵⁵. He married JOANNA GILMAN RICKER³⁵⁵ 16 February 1834³⁵⁵, daughter of PAUL RICKER and HANNAH GILMAN.

Child of MOSES BUTLER and JOANNA RICKER is:

50. i. HANNAH⁶ BUTLER, b. 26 December 1838; d. 29 September 1913, Alfred, ME.

33. MOSES⁵ PUGSLEY (*JOSEPH⁴, FRANCIS³, ABRAHAM², JOHN¹*)^{356,357,358,359} was born 4 April 1803 in OH^{360,361}, and died 10 September 1868 in Goshen, Champaign Co, OH^{362,363}. He married ELIZABETH LOVE^{364,365,366} 2 May 1824 in Athens Co, OH³⁶⁷. She was born Abt. 1802 in OH.

Notes for MOSES PUGSLEY:

[Possible Moses, 1850, Champaign Co, OH, Elizabeth b:1802 + five children, b: 1827 - 1843]

Children of MOSES PUGSLEY and ELIZABETH LOVE are:

- i. SON ONE⁶ PUGSLEY³⁶⁸, b. Bet. 1826 - 1830.
- ii. ANN J. PUGSLEY^{369,370,371}, b. Abt. 1827, OH³⁷².
- iii. JOSEPH PUGSLEY^{372,373}, b. Abt. 1829, OH³⁷⁴.

Notes for JOSEPH PUGSLEY:

[Note: There is a Joseph W. Pugsley listed in the 1870 census of McLean Co, IL, p. 276 Saybrook Twp, who was b: 1828 OH, wife Rachel b:1830 OH and their two children Sarah E. b1854, IL and Alice B. b: 1862,IL.]

- iv. SARAH C. PUGSLEY^{374,375}, b. Abt. 1832, OH³⁷⁶.

More About SARAH C. PUGSLEY:

Individual Note: There is a "Catherine" b: abt 1834 listed in the 1860 Census, Champaign Co, OH.

- v. JOHN L. PUGSLEY^{376,377}, b. Abt. 1834³⁷⁸.
- vi. MARY E. PUGSLEY^{378,379}, b. Bet. 1841 - 1843, NY^{380,381}.

34. JANE A.⁵ PUGSLEY (*JOSEPH⁴, FRANCIS³, ABRAHAM², JOHN¹*)^{382,383} was born 19 May 1804 in Athens Co, OH^{384,385}, and died 13 July 1855 in Hocking, OH^{386,387}. She married DR. JAMES RANDOLPH³⁸⁸ 17 December 1822 in Athens Co, OH^{389,390}, son of JOHN RANDOLPH and ELIZABETH OWEN. He was born 30 June 1801 in Hampshire, VA³⁹¹, and died 10 February 1873 in Nelsonville, Athens Co, OH³⁹².

Children of JANE PUGSLEY and JAMES RANDOLPH are:

51. i. DAVID OWEN⁶ RANDOLPH, b. 1824, Athens Co, OH; d. 1891, Carbon Hill, Hocking Co, OH.
- ii. CHARLES W. RANDOLPH³⁹³, b. 1828, OH³⁹³, m. ELIZABETH TOTTEN³⁹³, 3 June 1855, Athens Co, OH³⁹³; b. 1828³⁹³.
52. iii. JUSTIN STEEL RANDOLPH, b. 12 March 1832, Nelsonville, OH; d. 19 April 1914, Joneboro, Craighead Co, AR.
53. iv. JAMES RODNEY RANDOLPH, b. 28 July 1837, Nelsonville, Athens Co, OH; d. 20 April 1923, Dayton, Montgomery Co, OH.
- v. EMILY RANDOLPH³⁹³, b. 1841, OH³⁹³; d. 1874³⁹³.
- vi. TERESA RANDOLPH³⁹³, b. 1843³⁹³; d. 1874³⁹³.

35. FRANCIS⁵ PUGSLEY (*JOSEPH⁴, FRANCIS³, ABRAHAM², JOHN¹*)^{394,395,396,397} was born 19 January 1808 in OH^{398,399}, and died 7 April 1878 in Delaware Co, IN⁴⁰⁰. He married MARY SILVIS^{401,402,403} 14 October 1832 in Morgan Co, OH⁴⁰³. She was born 1807 in PA⁴⁰⁴, and died 19 March 1863.

More About FRANCIS PUGSLEY:

Burial: 1878, Sanders Cemetery (Plotted), Salem , Delaware Co, IN

More About MARY SILVIS:

Burial: 1863, Sanders Cemetery (Plotted), Salem , Delaware Co, IN

Children of FRANCIS PUGSLEY and MARY SILVIS are:

- i. GEORGE L.⁶ PUGSLEY^{404,405}, b. Bet. 1833 - 1834, IN⁴⁰⁶.
- ii. MARY J. PUGSLEY^{406,407}, b. 1836, IN⁴⁰⁸.
- iii. ARMINA SARAH R. PUGSLEY^{408,409}, b. Bet. 1839 - 1840, IN⁴¹⁰.
- iv. JOSEPH PUGSLEY^{410,411}, b. 4 December 1841, Delaware Co, IN⁴¹².
- v. ALMEDA PUGSLEY^{413,414}, b. 1845, IN⁴¹⁵.

36. JOSEPH HOSMER MILES⁵ PUGSLEY (*JOSEPH⁴, FRANCIS³, ABRAHAM², JOHN¹*)⁴¹⁶ was born 9 February 1822 in Athens Co, OH^{417,418,419}, and died 13 April 1903 in Knobel, Clay Co, AR. He married REBECCA RUSH^{420,421,422,423} 14 April 1842 in Perry Co, OH⁴²⁴, daughter of WILLIAM RUSH and LYDIA TRUAX. She was born 9 December 1818 in OH^{425,426}, and died 22 April 1886⁴²⁷.

More About JOSEPH HOSMER MILES PUGSLEY:

Burial: 1903, Allen Cemetery, Knobel, Clay Co, AR

Individual Note: Name shown as: Hosmer, Homer, Omar...nothing "official" at this juncture.

Occupation: Physician, Farmer⁴²⁸

Residence: 1850, Buckle Grove, McLean Co, IL next door to: Joseph and Olive Pugsley

Residence 1: 1860, West, McLean Co, IL

More About REBECCA RUSH:

Burial: Small cemetery, West and South of Redding, IA⁴²⁸

Children of JOSEPH PUGSLEY and REBECCA RUSH are:

54. i. CYRUS GIBSON⁶ PUGSLEY, b. 6 July 1843, OH; d. 27 February 1894, Ringgold, IA.
55. ii. ARMENIA ALICE PUGSLEY, b. 30 December 1844, OH; d. 6 June 1922, Omaha, NE.
- iii. CHILD PUGSLEY⁴²⁹, b. Abt. 1847, IL⁴³⁰.

More About CHILD PUGSLEY:

Individual Note: Probably Chenny or another child that died young.

56. iv. CHENNY STIMPSON PUGSLEY, b. 17 March 1848, IL (Probably McLean Co); d. 23 October 1903, Knobel, Clay Co, AR.
- v. LYDIA ELLEN PUGSLEY^{431,432}, b. 6 October 1849, IL^{433,434}; d. 12 September 1850, IL.

More About LYDIA ELLEN PUGSLEY:

Burial: Old Oak Grove Cemetery, LeRoy, IL (Section 5, space 87)

- vi. ANGUILLA PUGSLEY⁴³⁵, b. 26 May 1852, IL^{436,437}; m. LOREN GEE⁴³⁸, 10 July 1871, Ringgold Co, IA⁴³⁸.
- vii. LAURA ELIZABETH PUGSLEY⁴³⁸, b. 9 April 1854, IL⁴³⁸; d. 10 November 1858, LeRoy, IL⁴³⁸.

More About LAURA ELIZABETH PUGSLEY:

Burial: 1858, Old Oak Grove Cemetery, LeRoy, IL (Section 5, space 88)⁴³⁸

- viii. ORLANDO F. PUGSLEY⁴³⁹, b. 10 September 1859, IL⁴⁴⁰; d. CA; m. GLENDAE L. KNIGHT⁴⁴⁰, Ringgold Co, IA⁴⁴⁰.

More About ORLANDO F. PUGSLEY:

Cause of Death: Throat Cancer

37. REBECCA⁵ JOHNSON (*ANNA⁴ PUGSLEY, ABRAHAM JR³, ABRAHAM², JOHN¹*)⁴⁴¹ was born 1831, and died 1875. She married CHESTER WOODWORTH⁴⁴¹ 1856. He was born 1827, and died 1900.

Child of REBECCA JOHNSON and CHESTER WOODWORTH is:

57. i. EFFIE⁶ WOODWORTH, b. 1868, Millfield, OH.

38. SARAH JEWELL⁵ DAVIS (*MARTHA⁴ PUGSLEY, ABRAHAM JR³, ABRAHAM², JOHN¹*)⁴⁴² was born 2 July 1824, and died 21 June 1892 in Chauncey, OH. She married NATHAN JOHNSON WALLACE⁴⁴² 10 July 1845.

Children of SARAH DAVIS and NATHAN WALLACE are:

- i. THOMAS J.⁶ WALLACE⁴⁴², b. 22 February 1846.
- ii. SUSAN M. WALLACE⁴⁴², b. 2 March 1852, Chauncey, OH; d. 7 March 1936, Chauncey, OH; m. MOSES J. GARDNER⁴⁴².

Generation No. 5

39. JOHN⁶ PUGSLEY (*DANIEL⁵, ANDREW WALKER⁴, JOHN³, ABRAHAM², JOHN¹*)⁴⁴³ was born 2 January 1820^{443,444}, and died 26 February 1891 in Cornish, York Co, ME⁴⁴⁴. He married HANNAH NORTON⁴⁴⁴ 13 November 1842⁴⁴⁴, daughter of NATHANIAL NORTON and HANNAH SAWYER.

More About JOHN PUGSLEY:

Burial: 1891, Cornish, York Co, ME⁴⁴⁴

Children of JOHN PUGSLEY and HANNAH NORTON are:

- 58. i. JOHN NELSON⁷ PUGSLEY, b. July 1847, Cornish, York Co, ME; d. 1916.
- ii. FRANKLIN PUGSLEY⁴⁴⁴, b. 1845⁴⁴⁴; d. 1934, Cornish, York Co, ME⁴⁴⁴.
- iii. ANNE PUGSLEY⁴⁴⁴, b. 1845⁴⁴⁴.
- iv. CHARLES PUGSLEY⁴⁴⁴, b. 1858⁴⁴⁴.

40. MOSES W.⁶ PUGSLEY (*DANIEL⁵, ANDREW WALKER⁴, JOHN³, ABRAHAM², JOHN¹*)^{445,446,447,448} was born August 1826^{449,450}, and died 31 March 1883 in Limington, ME⁴⁵¹. He married HANNAH A. CHANEY^{452,453,454}. She was born Abt. September 1836⁴⁵⁴, and died 9 April 1909⁴⁵⁴.

More About MOSES W. PUGSLEY:

Burial: 1883, Johnson Cemetery, Limington, York Co, ME⁴⁵⁵

More About HANNAH A. CHANEY:

Burial: 1909, Johnson Cemetery, Limington, York Co, ME⁴⁵⁶

Children of MOSES PUGSLEY and HANNAH CHANEY are:

- i. MATTIE J.⁷ PUGSLEY⁴⁵⁷, b. Abt. 1865; d. 29 February 1888⁴⁵⁷.

More About MATTIE J. PUGSLEY:

Burial: 1888, Johnson Cemetery, Limington, York Co, ME⁴⁵⁷

- ii. ALBERT G. PUGSLEY⁴⁵⁸, b. Abt. September 1869; d. 2 June 1891⁴⁵⁸.

More About ALBERT G. PUGSLEY:

Burial: 1891, Johnson Cemetery, Limington, York Co, ME⁴⁵⁸

41. ASENATH⁶ NORTON (*MARY⁵ PUGSLEY, BENJAMIN⁴, JOHN³, ABRAHAM², JOHN¹*)⁴⁵⁹ was born 8 April 1832 in Limington, ME⁴⁵⁹, and died 25 May 1899 in Limington, ME⁴⁵⁹. She married SIMON N. ESTES⁴⁵⁹ 17 November 1853 in Limington, ME⁴⁵⁹, son of IVORY ESTES and SALOME McKENNY.

Children of ASENATH NORTON and SIMON ESTES are:

- i. CHARLES ALBERT⁷ ESTES⁴⁶⁰, b. 3 April 1868, Limington, ME⁴⁶⁰; d. 4 August 1951, Dover, NH⁴⁶⁰.
- ii. SUSAN ESTES⁴⁶⁰, b. 13 July 1854⁴⁶⁰; d. 22 January 1911, Limington, ME⁴⁶⁰.
- iii. FRANK ESTES⁴⁶⁰, b. 7 September 1856⁴⁶⁰.
- iv. MARIETTA ESTES⁴⁶⁰, b. 25 November 1858⁴⁶⁰; d. 23 June 1908, Limington, ME⁴⁶⁰.
- v. OLIVE JANE ESTES⁴⁶⁰, b. 14 September 1862⁴⁶⁰; d. 3 November 1944, Limington, ME⁴⁶⁰.
- vi. SARAH F. ESTES⁴⁶⁰, b. 13 May 1864, Limington, ME⁴⁶⁰; d. 22 November 1940⁴⁶⁰.
- vii. IVORY ESTES⁴⁶⁰, b. 25 March 1875⁴⁶⁰; d. 15 September 1947⁴⁶⁰.

42. JEREMIAH⁶ PUGSLEY (*FOREST⁵, BENJAMIN⁴, JOHN³, ABRAHAM², JOHN¹*)⁴⁶¹ was born 12 February 1823 in Limington, ME⁴⁶¹, and died 6 April 1891 in Porter, ME⁴⁶¹. He married ABIGAIL SARGENT⁴⁶¹ 30 March 1851⁴⁶¹. She was born 13 August 1830 in Brownfield, ME⁴⁶¹, and died 12 January 1889 in Porter, ME⁴⁶¹.

More About JEREMIAH PUGSLEY:

Military service: 29 September 1862, Enlisted in Union Army from ME⁴⁶²

Children of JEREMIAH PUGSLEY and ABIGAIL SARGENT are:

- i. HORACE⁷ PUGSLEY⁴⁶³, b. 29 March 1853⁴⁶³.
- ii. CHARLES H. PUGSLEY⁴⁶³, b. 30 January 1855, Porter, ME⁴⁶³; d. 21 June 1940, Parsonfield, ME⁴⁶³.
- iii. DELIA ANN PUGSLEY⁴⁶³, b. 16 December 1856, Porter, ME⁴⁶³; d. 23 August 1875, Hiram, ME⁴⁶³.
- iv. ROBERT E. PUGSLEY⁴⁶³, b. 14 August 1858⁴⁶³.
- v. MARILLA M. PUGSLEY⁴⁶³, b. 19 June 1860⁴⁶³; d. 17 August 1932⁴⁶³; m. CHARLES DAVIS⁴⁶³, 20 May 1886⁴⁶⁴.
- vi. LYDIA FRANCES PUGSLEY⁴⁶⁵, b. 13 March 1862, Porter, ME⁴⁶⁵; d. 18 July 1875⁴⁶⁵.
- vii. CALVIN PUGSLEY⁴⁶⁵, b. 23 June 1864⁴⁶⁵.
- viii. ULYSSIS S. PUGSLEY⁴⁶⁵, b. 19 February 1866⁴⁶⁵.
- ix. JOHN R. TWIN PUGSLEY⁴⁶⁵, b. 18 January 1868, Porter, ME⁴⁶⁵.
- x. ARVILENE R. TWIN PUGSLEY⁴⁶⁵, b. 18 January 1868⁴⁶⁵; d. 4 December 1948⁴⁶⁵; m. CHARLES H. ROUNDS⁴⁶⁵, b. 11 September 1868⁴⁶⁵; d. 4 December 1948⁴⁶⁵.
59. xi. CLARA E. PUGSLEY, b. 23 December 1869, Porter, ME; d. 24 March 1936, Parsonfield, ME.
- xii. DORA M. PUGSLEY⁴⁶⁵, b. 4 September 1871, Porter, ME⁴⁶⁵; d. 30 January 1960, Parsonfield, ME⁴⁶⁵; m. FRANK EDGECOMB⁴⁶⁵, b. 26 May 1869, Parsonfield, ME⁴⁶⁵; d. 12 August 1941, Portland, ME⁴⁶⁵.
- xiii. BERTHA MAY PUGSLEY⁴⁶⁵, b. 4 September 1873, Porter, ME⁴⁶⁵; d. 1 March 1874⁴⁶⁵.
60. xiv. DELIA A. PUGSLEY, b. 12 October 1874, Porter, ME; d. 22 May 1967, Sanford, ME.

43. SIMEON⁶ PUGSLEY (*BENJAMIN⁵, BENJAMIN⁴, JOHN³, ABRAHAM², JOHN¹*)^{466,467} was born Abt. 1830 in Cornish, York Co, ME, and died 8 September 1861 in Cornish, York Co, ME⁴⁶⁸. He married JOANNA DAY⁴⁶⁸ 21 August 1855⁴⁶⁸, daughter of ALVAH DAY and SOPHRONIA EASTMAN. She was born 1 March 1839 in Cornish, York Co, ME⁴⁶⁸, and died 20 December 1893⁴⁶⁸.

Children of SIMEON PUGSLEY and JOANNA DAY are:

- i. EDSIL⁷ PUGSLEY⁴⁶⁸, b. 1856, Cornish, ME⁴⁶⁸.
- ii. LUELLA ELULA PUGSLEY⁴⁶⁸, b. 2 February 1858, Cornish, ME⁴⁶⁸; d. 4 December 1928, Porter, ME⁴⁶⁸; m. DAVID STERNS⁴⁶⁸, Kezar Falls, ME⁴⁶⁸.
- iii. GREENLIEF PUGSLEY⁴⁶⁸, b. 3 October 1858, Cornish, ME⁴⁶⁸; d. 8 March 1946, Cornish, ME⁴⁶⁸; m. ROSE FOSS⁴⁶⁸, 30 May 1911⁴⁶⁸; b. 1856, Cornish, ME⁴⁶⁸; d. July 1946, Cornish, ME⁴⁶⁸.

44. FREEMAN⁶ PUGSLEY (*BENJAMIN⁵, BENJAMIN⁴, JOHN³, ABRAHAM², JOHN¹*)^{469,470} was born Abt. 10 February 1833⁴⁷¹, and died 3 June 1901 in Cornish, York Co, ME⁴⁷¹. He married (1) JULIA S. LORD⁴⁷¹, daughter of DAVID LORD and MARY STANLEY. She was born 30 October 1855⁴⁷¹, and died 21 January 1910 in Cornish, York Co, ME⁴⁷¹. He married (2) ASENATH P. AYER⁴⁷¹ 17 October 1859⁴⁷¹. She was born 6 January 1832⁴⁷¹, and died 1 July 1874 in Cornish, ME⁴⁷¹.

Children of FREEMAN PUGSLEY and ASENATH AYER are:

- i. TWIN⁷ PUGSLEY⁴⁷¹, b. Bet. 1860 - 1862; d. Abt. 18 September 1862⁴⁷¹.
- ii. TWIN PUGSLEY⁴⁷¹, b. Bet. 1860 - 1862; d. Abt. 19 December 1863⁴⁷¹.
- iii. LIZZIE MAY PUGSLEY⁴⁷¹, b. 7 July 1861, Cornish, ME⁴⁷¹; m. UNKNOWN FIRST BACHELDER⁴⁷¹.
61. iv. GEORGE M. PUGSLEY, b. 20 January 1863, Cornish, ME; d. 7 July 1920, Cornish, ME.
- v. MARY ANN PUGSLEY⁴⁷¹, b. 6 October 1868⁴⁷¹; d. 30 August 1936⁴⁷¹; m. EDGAR THOMAS⁴⁷¹; b. 10 November 1859⁴⁷¹; d. 19 August 1942⁴⁷¹.

45. CATHERINE TWIN⁶ CRAM (*PETER⁵, ABIGAIL⁴ PUGSLEY, JOHN³, ABRAHAM², JOHN¹*)⁴⁷² was born 4 October 1818, and died 12 December 1876 in Hiram, ME⁴⁷². She married CHARLES WARREN⁴⁷² 25 December 1840⁴⁷².

Children of CATHERINE CRAM and CHARLES WARREN are:

- i. FRANCES⁷ WARREN⁴⁷².
- ii. CHARLES WARREN⁴⁷².

46. CAROLINE TWIN⁶ CRAM (*PETER⁵, ABIGAIL⁴ PUGSLEY, JOHN³, ABRAHAM², JOHN¹*)⁴⁷² was born 4 October 1818, and died 24 June 1903 in Baldwin, ME. She married HENRY HARDING⁴⁷² 5 June 1839.

Children of CAROLINE CRAM and HENRY HARDING are:

- i. ELIZABETH ELLEN⁷ HARDING⁴⁷².
- ii. ROSCOE HARDING⁴⁷².
- iii. GEORGE HENRY HARDING⁴⁷².

47. MARSHALL S.⁶ CRAM (*PETER⁵, ABIGAIL⁴ PUGSLEY, JOHN³, ABRAHAM², JOHN¹*)⁴⁷² was born 7 January 1830, and died 27 November 1917 in Baldwin, ME. He married LYDIA NOBLE⁴⁷³ 30 November 1854, daughter of ELEAZAR NOBLE and RACHEL BURNELL.

Child of MARSHALL CRAM and LYDIA NOBLE is:

- i. ARDELLA OLIVA⁷ CRAM⁴⁷³, d. 1857, Age 8 months.

48. OLIVE⁶ CRAM (*PETER⁵, ABIGAIL⁴ PUGSLEY, JOHN³, ABRAHAM², JOHN¹*)⁴⁷³ was born 28 June 1832, and died 26 April 1915. She married ELBRIDGE GERRY NOBLE⁴⁷³ 8 June 1852 in Cornish, York Co, ME⁴⁷⁴, son of ELEAZAR NOBLE and RACHEL BURNELL. He was born 6 August 1828 in Baldwin, ME⁴⁷⁴, and died 6 September 1907 in Baldwin, ME⁴⁷⁴.

Marriage Notes for OLIVE CRAM and ELBRIDGE NOBLE:

Married first cousins.

Children of OLIVE CRAM and ELBRIDGE NOBLE are:

- i. DAUGHTER⁷ NOBLE, b. 1860; d. 1860.
- ii. EDITH ELNORA NOBLE⁴⁷⁵, b. 31 January 1861.
- iii. BION ELBRIDGE GERRY NOBLE⁴⁷⁵, b. 30 September 1867.
62. iv. ROSA MARY NOBLE, b. 17 February 1873.

49. ANNA MARIE⁶ JAMES (*FRANCIS⁵ PUGSLEY, MARY⁴ PUGSLEY, FRANCIS³, ABRAHAM², JOHN¹*) was born 17 November 1838 in Delaware, IN⁴⁷⁶, and died 20 January 1874 in Ringold, IA⁴⁷⁶. She married CYRUS GIBSON PUGSLEY^{477,478,479,480} 30 September 1866 in Jefferson, IA⁴⁸¹, son of JOSEPH PUGSLEY and REBECCA RUSH. He was born 6 July 1843 in OH^{482,483}, and died 27 February 1894 in Ringgold, IA⁴⁸³.

More About ANNA MARIE JAMES:

Burial: Jefferson Co, IA⁴⁸⁴

Children of ANNA JAMES and CYRUS PUGSLEY are:

- i. FRANCIS ARTHUR⁷ PUGSLEY, b. 11 October 1867.
- ii. JOSEPH RALPH PUGSLEY, b. 20 March 1869.
63. iii. EDITH REBECCA PUGSLEY, b. 8 January 1871, Craig, MO; d. 13 September 1923.
64. iv. OSCAR VIRGIL PUGSLEY, b. 18 January 1874, IA.
65. v. ELISHA JAMES PUGSLEY, b. 3 April 1878.

50. HANNAH⁶ BUTLER (*MOSES⁵, ABIGAIL⁴ PUGSLEY, FRANCIS³, ABRAHAM², JOHN¹*)⁴⁸⁵ was born 26 December 1838⁴⁸⁵, and died 29 September 1913 in Alfred, ME⁴⁸⁵. She married CHARLES HAYES FERNALD⁴⁸⁵ 17 June 1855 in South Acton, ME⁴⁸⁵, son of NATHANIEL FERNALD and HANNAH STILLINGS.

Children of HANNAH BUTLER and CHARLES FERNALD are:

- i. CHARLES EDGAR⁷ FERNALD⁴⁸⁵, b. 18 January 1874, Alfred, ME⁴⁸⁵; d. 1925; Port Dickinson, NY⁴⁸⁵; m. (1) CLARA BATEMAN⁴⁸⁵, Bef. 1904; m. (2) EFFIE MAUDE PETTIS⁴⁸⁵, 20 June 1904⁴⁸⁵.
- ii. HERBERT B. FERNALD⁴⁸⁵, b. 27 March 1872, Alfred, ME⁴⁸⁵; d. 7 November 1954, Belmont⁴⁸⁵; m. ROSE ELEANOR HUNTRESS⁴⁸⁵, 27 June 1894, Alfred, ME⁴⁸⁵.

51. DAVID OWEN⁶ RANDOLPH (*JANE A.⁵ PUGSLEY, JOSEPH⁴, FRANCIS³, ABRAHAM², JOHN¹*)⁴⁸⁶ was born 1824 in Athens Co, OH⁴⁸⁶, and died 1891 in Carbon Hill, Hocking Co, OH⁴⁸⁶. He married SUSANNAH MORRIS⁴⁸⁶ 5 April 1860 in Morgan Co, OH. She was born 13 August 1835⁴⁸⁶, and died 14 January 1890 in Carbon Hill, Hocking Co, OH⁴⁸⁶.

Children of DAVID RANDOLPH and SUSANNAH MORRIS are:

66. i. ALPHA MAE⁷ RANDOLPH, b. 23 May 1861, Carbon Hill, Hocking Co, OH; d. 27 October 1946, Columbus, Franklin Co, OH.
67. ii. LEWIS HOMER RANDOLPH, b. 11 June 1863, Carbon Hill, Ward Twp, Hocking Co, OH; d. 16 August 1931, Paducah, McCracken Co, KY.
- iii. HARRISON TELL RANDOLPH⁴⁸⁶, b. 11 October 1865, Carbon Hill, Ward Twp, Hocking Co, OH⁴⁸⁶; m. CARRIE SWINGLE⁴⁸⁶.
- iv. DORSEY SCOTT RANDOLPH⁴⁸⁶, b. 25 June 1869, Carbon Hill, Ward Twp, Hocking Co, OH⁴⁸⁶; m. MABELL SWINGLE⁴⁸⁶, 29 October 1896, Athens Co, OH⁴⁸⁶.

52. JUSTIN STEEL⁶ RANDOLPH (*JANE A.⁵ PUGSLEY, JOSEPH⁴, FRANCIS³, ABRAHAM², JOHN¹*)⁴⁸⁶ was born 12 March 1832 in Nelsonville, OH⁴⁸⁶, and died 19 April 1914 in Joneboro, Craighead Co, AR⁴⁸⁶. He married (1) LORINDA BENNETT PRICE⁴⁸⁶ 28 October 1858 in Athens Co, OH⁴⁸⁶. She was born 12 January 1839 in OH⁴⁸⁶, and died 5 October 1883 in MO⁴⁸⁶. He married (2) NANCY A. BERRY⁴⁸⁶ 15 March 1885 in Randolph Co, AR⁴⁸⁷.

Children of JUSTIN RANDOLPH and LORINDA PRICE are:

- i. GEORGE ALBERT⁷ RANDOLPH⁴⁸⁸, b. 30 August 1860, OH⁴⁸⁸.
- ii. CHARLES ELMER RANDOLPH⁴⁸⁸, b. 12 April 1862, Washington Co, OH⁴⁸⁸; d. Abt. 1937, Paragould, Greene Co, AR⁴⁸⁸.

More About CHARLES ELMER RANDOLPH:

Burial: Oak Lawn Cemetery, Jonesboro, Craighead Co, AR⁴⁸⁸

68. iii. ULYSSES GRANT RANDOLPH, b. 16 April 1864, Leesburg, Highland Co, OH; d. 6 January 1943, Piggott, Clay Co, AR.
69. iv. ENOLA ALICE RANDOLPH, b. 11 May 1867, Washington Co, OH; d. 28 December 1955, Paragould, Greene Co, AR.
70. v. WILLIAM ELWOOD RANDOLPH, b. 7 December 1870, Beverly, Washington Co, OH.
- vi. JOHN HAYDEN RANDOLPH⁴⁸⁸, b. 20 March 1873⁴⁸⁸.
- vii. IRA JAMES RANDOLPH⁴⁸⁸, b. 25 March 1876, Beverly, Washington Co, OH⁴⁸⁸.

53. JAMES RODNEY⁶ RANDOLPH (*JANE A.⁵ PUGSLEY, JOSEPH⁴, FRANCIS³, ABRAHAM², JOHN¹*)⁴⁸⁹ was born 28 July 1837 in Nelsonville, Athens Co, OH⁴⁸⁹, and died 20 April 1923 in Dayton, Montgomery Co, OH⁴⁸⁹. He married NANCY JANE THOMPSON 12 January 1864 in West Jefferson, Madison Co, OH⁴⁹⁰. She was born 1840⁴⁹¹, and died 1909⁴⁹¹.

More About JAMES RODNEY RANDOLPH:

Burial: 1923, Pleasant Hill Cemetery, West Jefferson, Madison Co, OH^{491,492}

More About NANCY JANE THOMPSON:

Burial: 1909, West Jefferson, Madison Co, OH⁴⁹³

Children of JAMES RANDOLPH and NANCY THOMPSON are:

71. i. MARY JANE⁷ RANDOLPH, b. 3 January 1867, Sharon, Noble Co, OH; d. 16 July 1895, Springfield, Greene Co, MO.
72. ii. ELLA RANDOLPH, b. 16 March 1868, Sharon, Noble Co, OH.
- iii. THOMAS TWIN RANDOLPH⁴⁹⁴, b. 12 February 1870, Mechanicsburg, Champaign Co, OH⁴⁹⁴; d. Abt. 1870⁴⁹⁴.
73. iv. MINERVA IDA TWIN RANDOLPH, b. 12 February 1870, Mechanicsburg, Champaign Co, OH; d. 20 April 1924.
- v. JAMES IVAN RANDOLPH⁴⁹⁴, b. 19 September 1880, Marysville, Union Co, OH⁴⁹⁴; d. 17 October 1899, Sea of Japan⁴⁹⁴.
- vi. CHARLES RANDOLPH⁴⁹⁴, b. 30 April 1885, Mechanicsburg, Champaign Co, OH⁴⁹⁴; d. Abt. April

1886⁴⁹⁴.

54. CYRUS GIBSON⁶ PUGSLEY (*JOSEPH HOSMER MILES⁵, JOSEPH⁴, FRANCIS³, ABRAHAM², JOHN¹*)^{495,496,497,498} was born 6 July 1843 in OH^{499,500}, and died 27 February 1894 in Ringgold, IA⁵⁰⁰. He married (1) EMILY MILLER⁵⁰¹ Aft. 1866. He married (2) ANNA MARIE JAMES 30 September 1866 in Jefferson, IA⁵⁰², daughter of FRANCIS JAMES and SALLY WELLS. She was born 17 November 1838 in Delaware, IN⁵⁰³, and died 20 January 1874 in Ringold, IA⁵⁰³.

More About ANNA MARIE JAMES:

Burial: Jefferson Co, IA⁵⁰³

Children are listed above under (49) Anna Marie James.

55. ARMENIA ALICE⁶ PUGSLEY (*JOSEPH HOSMER MILES⁵, JOSEPH⁴, FRANCIS³, ABRAHAM², JOHN¹*)^{504,505} was born 30 December 1844 in OH^{506,507,508}, and died 6 June 1922 in Omaha, NE^{509,510}. She married JAMES MARION SMITH⁵¹¹ 31 January 1867 in Jefferson Co, IA⁵¹². He was born 15 July 1841⁵¹³, and died 28 January 1889⁵¹³.

Notes for ARMENIA ALICE PUGSLEY:

[Note: additional Smith Line available on 34-846.]

Children of ARMENIA PUGSLEY and JAMES SMITH are:

74. i. FLOYD BENTON⁷ SMITH, b. 11 February 1868, Fairfield, Jefferson Co, IA; d. 5 May 1951, Santa Ana, Orange Co, CA.
ii. W. CLINTON SMITH⁵¹⁴.
iii. KELTNER SMITH⁵¹⁴.
iv. ALVA SMITH⁵¹⁴.

56. CHENNY STIMPSON⁶ PUGSLEY (*JOSEPH HOSMER MILES⁵, JOSEPH⁴, FRANCIS³, ABRAHAM², JOHN¹*)^{515,516,517} was born 17 March 1848 in IL (Probably McLean Co)⁵¹⁸, and died 23 October 1903 in Knobel, Clay Co, AR⁵¹⁹. He married (1) EMMA AUGUSTA LEE⁵²⁰ 28 October 1869 in Ringgold Co, IA⁵²⁰, daughter of WILLIAM LEE and EMMA HAVILAND. She was born 25 November 1850 in IL⁵²⁰, and died 15 March 1896 in Clay Co, AR⁵²⁰. He married (2) NANNIE LINDSAY^{520,521} 8 November 1899 in Clay Co, AR, at the Hotel Green⁵²², daughter of UNKNOWN LINDSAY and UNKNOWN. She was born June 1875 in AR.

Notes for CHENNY STIMPSON PUGSLEY:

According to Edna Pugsley, "My grandfather's name was Chenny Stimpson. The Chinny was spelled various ways, but C.S. are the initials sometimes used. He was listed in the 1900 census with my Grandmother who was 25 at the time. Hosmer Miles Pugsley, his father, was living with him at that time in Knobel, Ark along with several minor children, among them my Aunt Kitty, whom I well remember. She is the one who was married later to Tom Radcliffe, the father of Lamar whose wife Ruth did the genealogy."

More About CHENNY STIMPSON PUGSLEY:

Burial: 1903, Allen Cemetery, Clay Co, AR⁵²³

Occupation: Farmer, Land and Grain Dealer, Saw Mill Owner⁵²³

Probate: File Box 67, Corning, Clay Co, AR (Box P-Q, 1893-1922)

Residence 1: IL

Residence 2: IA

Residence 3: AR (Clay and Greene Cos)

More About EMMA AUGUSTA LEE:

Burial: 1896, Allen Cemetery, Clay Co, AR⁵²³

Cause of Death: Hemorage after and infected tooth was pulled

Children of CHENNY PUGSLEY and EMMA LEE are:

- i. EVA B.⁷ PUGSLEY⁵²³, b. Abt. 1871, IA⁵²³; d. Abt. 1899, Belle City, MO⁵²³; m. GEORGE HENRY

75. FLEETWOOD⁵²³, 19 November 1899, Clay Co, AR⁵²⁴.
 ii. JAMES BURDETTE PUGSLEY, b. 5 September 1872, Ringgold Co, IA; d. 8 October 1920.
 iii. LAURA PUGSLEY⁵²⁵, b. 24 October 1873, Ringgold Co, IA⁵²⁵; d. 24 November 1937, ID⁵²⁵; m. (1) TOM GRIFFITH⁵²⁵, Bef. 1933; m. (2) P. L. SCHUBERT⁵²⁵, 4 May 1933, Boise, ID⁵²⁵.
 iv. ROY RAYMOND PUGSLEY^{525,526}, b. 1 August 1877, IA⁵²⁷; d. 2 February 1920, LaSalle Co, IL⁵²⁷; m. BERTHA ELIZABETH MOORE⁵²⁷, 24 December 1904, Corning, Clay Co, AR⁵²⁸.

More About ROY RAYMOND PUGSLEY:

Burial: 1920, Allen Cemetery, Knobel, Clay Co, AR

- v. ANNIE LEE PUGSLEY⁵²⁹, b. 28 October 1880, Redding, IA⁵²⁹; d. Abt. 1941⁵²⁹; m. WILLIAM RALPH WYSE⁵²⁹, December 1903, Clay Co, AR⁵²⁹.

More About ANNIE LEE PUGSLEY:

Burial: Clay Co, AR⁵²⁹

76. vi. KITTY PUGSLEY, b. 13 February 1883, Redding, Ringgold Co, IA; d. 10 November 1953, Corning, Clay Co, AR (at home).
 vii. FREDERICK OGDEN PUGSLEY^{529,530}, b. 25 May 1885, Redding, IA⁵³¹; d. 22 September 1934, Toledo, OH⁵³¹; m. VIRGINIA KIKER⁵³¹.
 viii. EMMA AUGUSTA PUGSLEY^{531,532}, b. 1 August 1889, Redding, IA⁵³³; d. 2 April 1942, Peach Orchard, Clay Co, AR⁵³³; m. E. WAYNE TUCKER, 15 July 1903, Clay Co, AR⁵³⁴; b. Abt. 1883.

Children of CHENNY PUGSLEY and NANNIE LINDSAY are:

- ix. WALTER⁷ PUGSLEY⁵³⁵, d. (As Infant).
 x. WALLACE EARL PUGSLEY⁵³⁵, b. 30 July 1903, Knobel, Clay Co, AR⁵³⁵; d. 20 September 1976, Helena, AR⁵³⁵; m. GLADYS SMITH⁵³⁵, 30 August 1922, Clay Co, AR⁵³⁶.

57. EFFIE⁶ WOODWORTH (*REBECCA⁵ JOHNSON, ANNA⁴ PUGSLEY, ABRAHAM JR³, ABRAHAM², JOHN¹*)⁵³⁷ was born 1868 in Millfield, OH. She married HIRAM DOW HENRY⁵³⁷ 1889. He was born 1861, and died 1917.

More About EFFIE WOODWORTH:

DAR ID Number: 160266

Child of EFFIE WOODWORTH and HIRAM HENRY is:

- i. LUCILE REBECCA⁷ HENRY, b. Millfield, OH; m. RUSSEL W. FINSTERWALD.

More About LUCILE REBECCA HENRY:

DAR ID Number: 162129

Generation No. 6

58. JOHN NELSON⁷ PUGSLEY (*JOHN⁶, DANIEL⁵, ANDREW WALKER⁴, JOHN³, ABRAHAM², JOHN¹*)⁵³⁸ was born July 1847 in Cornish, York Co, ME⁵³⁸, and died 1916⁵³⁸. He married ELIZA CORA SMITH⁵³⁸ 22 March 1877 in Cornish, York Co, ME⁵³⁸, daughter of SAMUEL SMITH and CHARLOTTE BURROWS.

More About JOHN NELSON PUGSLEY:

Burial: 1916, Cornish, York Co, ME⁵³⁸

Children of JOHN PUGSLEY and ELIZA SMITH are:

77. i. ROLAND LEWIS⁸ PUGSLEY, b. 25 May 1883, Cornish, York Co, ME; d. 7 May 1960, Waltham, Middlesex Co, MA.
 ii. ALICE G. PUGSLEY.

59. CLARA E.⁷ PUGSLEY (*JEREMIAH⁶, FOREST⁵, BENJAMIN⁴, JOHN³, ABRAHAM², JOHN¹*)⁵³⁹ was born 23 December 1869 in Porter, ME⁵³⁹, and died 24 March 1936 in Parsonfield, ME⁵³⁹. She married BERTRAND G. FOX⁵³⁹. He was born 7 February 1872 in Porter, ME⁵³⁹, and died 20 December 1961 in North Conway, NH⁵³⁹.

Children of CLARA PUGSLEY and BERTRAND FOX are:

- i. THEODORE F.⁸ FOX⁵³⁹, Adopted child.
- ii. VENA FOX⁵³⁹, b. 12 August 1897, Porter, ME⁵³⁹; d. 25 September 1965, Parsonfield, ME⁵³⁹.
- iii. LEON S. FOX⁵³⁹, b. 13 May 1899, Porter, ME⁵³⁹; d. 24 January 1921, Boston, MA⁵³⁹.
- iv. ERMA FOX, b. Abt. 1901; d. 19 February 1989, Parsonfield, ME.
- v. ROBERT G. FOX⁵³⁹, Adopted child.

60. DELIA A.⁷ PUGSLEY (*JEREMIAH⁶, FOREST⁵, BENJAMIN⁴, JOHN³, ABRAHAM², JOHN¹*)^{539,540} was born 12 October 1874 in Porter, ME⁵⁴¹, and died 22 May 1967 in Sanford, ME⁵⁴¹. She married (1) CHARLES H. HUBER^{541,542} 1903 in Passaic, NJ⁵⁴³. She married (2) JACOB D. CHAMPION⁵⁴³ 6 May 1916 in Cornish, ME⁵⁴³. He was born 22 December 1863 in Effingham, NH⁵⁴³, and died 29 January 1929 in Parsonfield, ME⁵⁴³.

Notes for DELIA A. PUGSLEY:

[Note: ? Two daughters with same name?]

Child of DELIA PUGSLEY and CHARLES HUBER is:

- 79. i. BERTRAND C.⁸ HUBER, b. 20 July 1904, Pasic, NJ; d. 26 July 1985, Portland, ME.

61. GEORGE M.⁷ PUGSLEY (*FREEMAN⁶, BENJAMIN⁵, BENJAMIN⁴, JOHN³, ABRAHAM², JOHN¹*)⁵⁴³ was born 20 January 1863 in Cornish, ME⁵⁴³, and died 7 July 1920 in Cornish, ME⁵⁴³. He married THERESA LILLIAN BUCK⁵⁴³ Abt. 20 October 1888 in Hiram, ME⁵⁴³. She was born 15 June 1868⁵⁴³, and died 18 February 1947⁵⁴³.

Children of GEORGE PUGSLEY and THERESA BUCK are:

- i. RUTH⁸ PUGSLEY⁵⁴³, Adopted child.
- ii. HARRY F. PUGSLEY⁵⁴³, b. 1889⁵⁴³; d. 1961⁵⁴³; m. MINERVA M. GREEN⁵⁴³; b. 1890⁵⁴³; d. 1978⁵⁴³.
- iii. CARL L. PUGSLEY⁵⁴³, b. 17 July 1891⁵⁴³; d. 17 October 1971⁵⁴³.
- iv. LEAH ASENATH PUGSLEY⁵⁴³, b. 22 September 1892⁵⁴³; m. FRED ABBOTT⁵⁴³; b. 14 October 1888, Cornish, ME⁵⁴³; d. 25 January 1971, Cornish, ME⁵⁴³.
- v. RODNEY PUGSLEY⁵⁴³, b. 3 December 1896⁵⁴³; d. August 1978, CT⁵⁴⁴.

More About RODNEY PUGSLEY:

Social Security Number: 042-07-4548, Issued: CT⁵⁴⁴

- vi. DORIS PUGSLEY⁵⁴⁵, Adopted child; m. ANDREW DAVIS⁵⁴⁵.

62. ROSA MARY⁷ NOBLE (*OLIVE⁶ CRAM, PETER⁵, ABIGAIL⁴ PUGSLEY, JOHN³, ABRAHAM², JOHN¹*)⁵⁴⁶ was born 17 February 1873. She married (1) EVERETT FRANKLIN SPENCER 17 February 1894 in Sebago, ME, son of ISAAC SPENCER and ALMIRA ROUNDS. He was born 24 August 1868, and died 4 August 1903 in Baldwin, ME. She married (2) JOHN WALTER STANTON 4 April 1907 in Baldwin, ME, son of ALFONZO STANTON and ELIZABETH DOUGLAS. He was born 25 November 1867 in Sebago, ME, and died 11 March 1934 in Baldwin, ME.

Children of ROSA NOBLE and EVERETT SPENCER are:

- i. ROSCOE CARLETON⁸ SPENCER⁵⁴⁶, b. 13 November 1894; m. EVA SMALL PUGSLEY⁵⁴⁶, 3 June 1916, Cornish, York Co, ME; b. 16 June 1890, Cornish, York Co, ME.
- ii. IDA FRANCES SPENCER⁵⁴⁶, b. 2 October 1899.

Child of ROSA NOBLE and JOHN STANTON is:

- 80. iii. OLIVE ELIZABETH⁸ STANTON, b. 15 October 1910.

63. EDITH REBECCA⁷ PUGSLEY (*CYRUS GIBSON⁶, JOSEPH HOSMER MILES⁵, JOSEPH⁴, FRANCIS³, ABRAHAM², JOHN¹*)⁵⁴⁷ was born 8 January 1871 in Craig, MO⁵⁴⁸, and died 13 September 1923⁵⁴⁸. She married JOHN MILTON PARRISH⁵⁴⁹ 5 January 1901⁵⁵⁰, son of WILLIAM PARRISH and LIZZIE CARLTON. He was born 31 July 1876 in MO⁵⁵⁰, and died 23 April 1936⁵⁵⁰.

More About JOHN MILTON PARRISH:

Burial: 1936, Parish Cemetery, M.E. Church, Craig, MO⁵⁵⁰

Children of EDITH PUGSLEY and JOHN PARRISH are:

- i. MIRINDA⁸ PARRISH.
- ii. PEGGY PARRISH.
- iii. BERT MCCAY PARRISH⁵⁵¹.
- iv. SYLVIA PARRISH.
- v. LUCY EDITH PARRISH.
- vi. ARLIE ELIZABETH PARRISH.
- vii. MERIDITH ESTHER PARRISH⁵⁵².

64. OSCAR VIRGIL⁷ PUGSLEY (*CYRUS GIBSON⁶, JOSEPH HOSMER MILES⁵, JOSEPH⁴, FRANCIS³, ABRAHAM², JOHN¹*)⁵⁵³ was born 18 January 1874 in IA⁵⁵³. He married MARY E. UNKNOWN⁵⁵³. She was born Abt. 1886 in MO.

Notes for OSCAR VIRGIL PUGSLEY:

During the 1920 Census of Andrews Co, MO, Lester Wilkinson b: abt 1904 was living with this family.

Children of OSCAR PUGSLEY and MARY are:

- i. ORVILLE L.⁸ PUGSLEY⁵⁵³, b. Abt. 1906, MO⁵⁵³.
- ii. LEE PUGSLEY.
81. iii. ARTHUR B. PUGSLEY, b. Abt. 1914, MO.
- iv. OSCAR VIRGIL JR PUGSLEY⁵⁵³, b. 1920, MO⁵⁵³.

65. ELISHA JAMES⁷ PUGSLEY (*CYRUS GIBSON⁶, JOSEPH HOSMER MILES⁵, JOSEPH⁴, FRANCIS³, ABRAHAM², JOHN¹*)⁵⁵⁴ was born 3 April 1878. He married MAYBELLE FOSTER⁵⁵⁴. She was born Abt. 1882⁵⁵⁴.

Children of ELISHA PUGSLEY and MAYBELLE FOSTER are:

- i. ANNA MAY⁸ PUGSLEY⁵⁵⁴, b. Abt. 1906.
- ii. MYRTLE PUGSLEY⁵⁵⁴, b. Abt. 1907.
82. iii. OSCAR FOSTER PUGSLEY, b. 19 January 1908; d. 6 January 1992, Baton Rouge, LA.
- iv. EDGAR LOREN PUGSLEY⁵⁵⁴, b. Abt. 1910, (Possible 14 Jan 1909); d. (Possible 13 Jan 1994: 347-05-7543); m. VIOLET FROSS⁵⁵⁵.

More About VIOLET FROSS:

Residence: November 1999, Wichita, KS⁵⁵⁵

83. v. LEON PUGSLEY, b. Abt. 1901.
- vi. LESTER CYRUS PUGSLEY⁵⁵⁶, b. Abt. 1917.

66. ALPHA MAE⁷ RANDOLPH (*DAVID OWEN⁶, JANE A.⁵ PUGSLEY, JOSEPH⁴, FRANCIS³, ABRAHAM², JOHN¹*)⁵⁵⁷ was born 23 May 1861 in Carbon Hill, Hocking Co, OH⁵⁵⁷, and died 27 October 1946 in Columbus, Franklin Co, OH⁵⁵⁷. She married ROBERT ROLANDO RUSSELL⁵⁵⁷ 11 March 1880 in Hocking Co, OH⁵⁵⁷. He was born 12 July 1855 in Hocking Co, OH⁵⁵⁷, and died 13 May 1932 in Columbus, Franklin Co, OH⁵⁵⁷.

More About ALPHA MAE RANDOLPH:

Burial: 1946, Union Cemetery, Columbus, Franklin Co, OH

More About ROBERT ROLANDO RUSSELL:

Burial: 1932, Union Cemetery, Columbus, Franklin Co, OH⁵⁵⁷

Children of ALPHA RANDOLPH and ROBERT RUSSELL are:

- i. LENO L.⁸ RUSSELL⁵⁵⁷, b. 6 July 1881, Carbon Hill, Ward Twp, Hocking Co, OH⁵⁵⁷; d. 25 January 1965, Marion, IN⁵⁵⁷.
- ii. ESTHER JANET RUSSELL⁵⁵⁷, b. 2 November 1881, Carbon Hill, Ward Twp, Hocking Co, OH⁵⁵⁷; m. (1) CYRUS CUTLER⁵⁵⁷, (First Husband); b. 1881⁵⁵⁷; m. (2) HARRY DOTY⁵⁵⁷, (Second Husband).

- 84. iii. WALTER EMMETT RUSSELL, b. 9 September 1882, Carbon Hill, Ward Twp, Hocking Co, OH; d. 28 July 1965, Canal Winchester, Franklin Co, OH.
- 85. iv. VERNE EUGENE RUSSELL, b. 11 August 1884, Carbon Hill, Ward Twp, Hocking Co, OH; d. 12 March 1920, Tiltonsville, Jefferson Co, OH.
- 86. v. RUTH SUSANNA RUSSELL, b. 8 June 1893, Carbon Hill, Ward Twp, Hocking Co, OH; d. 24 December 1980, Tucson, Pima Co, AZ.

67. LEWIS HOMER⁷ RANDOLPH (*DAVID OWEN⁶, JANE A.⁵ PUGSLEY, JOSEPH⁴, FRANCIS³, ABRAHAM², JOHN¹*)⁵⁵⁷ was born 11 June 1863 in Carbon Hill, Ward Twp, Hocking Co, OH⁵⁵⁷, and died 16 August 1931 in Paducah, McCracken Co, KY⁵⁵⁷. He married MARY ELIZABETH DORRIS⁵⁵⁷ 27 February 1896 in Gallatin, Sumner Co, TN⁵⁵⁷.

More About LEWIS HOMER RANDOLPH:

Burial: 1931, Ballard Co, KY, Mt. Pleasant Cemetery⁵⁵⁷

Children of LEWIS RANDOLPH and MARY DORRIS are:

- 87. i. HARRISON CALHOUN⁸ RANDOLPH, b. 4 February 1897, Sumner Co, TN; d. 8 January 1975, San Angelo, Tom Green Co, TX.
- 88. ii. PAUL DORRIS RANDOLPH, b. 9 November 1898, Bandanna, Ballard Co, KY.
- iii. ALMA MAY RANDOLPH⁵⁵⁷, b. 17 March 1901, Bandanna, Ballard Co, KY⁵⁵⁷; d. 11 November 1957⁵⁵⁷.
- iv. LEWIS SCOTT RANDOLPH⁵⁵⁷, b. 19 September 1904, Bandanna, Ballard Co, KY⁵⁵⁷; d. 5 July 1906⁵⁵⁷.
- 89. v. LAWSON HOMER RANDOLPH, b. 6 June 1908, Bandanna, Ballard Co, KY; d. 15 July 1982, Paducah, McCracken, KY.

68. ULYSSES GRANT⁷ RANDOLPH (*JUSTIN STEEL⁶, JANE A.⁵ PUGSLEY, JOSEPH⁴, FRANCIS³, ABRAHAM², JOHN¹*)⁵⁵⁷ was born 16 April 1864 in Leesburg, Highland Co, OH⁵⁵⁷, and died 6 January 1943 in Piggott, Clay Co, AR⁵⁵⁷. He married FRANCIS CAROLINE PITTS⁵⁵⁷ 13 February 1887 in Pollard, Clay Co, AR⁵⁵⁷. She was born 7 June 1870 in Anne, IL⁵⁵⁷, and died 22 February 1958 in Piggott, Clay Co, AR⁵⁵⁷.

More About ULYSSES GRANT RANDOLPH:

Occupation: 1910, Brick Mason

Children of ULYSSES RANDOLPH and FRANCIS PITTS are:

- i. NETTIE BELL⁸ RANDOLPH⁵⁵⁷, b. 25 October 1889, West Plains, Howell Co, MO⁵⁵⁷; d. 5 November 1889⁵⁵⁷.
- ii. RAY ORLANDO RANDOLPH⁵⁵⁷, b. 24 November 1891, West Plains, Howell Co, MO⁵⁵⁷; d. 14 November 1905⁵⁵⁷.
- iii. ESTELLA FRANCES RANDOLPH⁵⁵⁷, b. 17 April 1893, West Plains, Howell Co, MO⁵⁵⁷; d. MI; m. JAMES EMORY SANDERS⁵⁵⁷, 16 December 1911, Clay Co, AR⁵⁵⁷.
- iv. ALFA ENOLA RANDOLPH⁵⁵⁷, b. 2 July 1896, West Plains, Howell Co, MO⁵⁵⁷; d. 10 February 1918⁵⁵⁷; m. HOLLIS SANDERS⁵⁵⁷, 14 June 1913, Piggott, Clay Co, AR⁵⁵⁷.
- v. WILLIAM ALBERT RANDOLPH⁵⁵⁷, b. 11 April 1898, West Plains, Howell Co, MO⁵⁵⁷; d. Abt. 1960, Flint, Genesee Co, MI⁵⁵⁷; m. GERTIE E. KEITH⁵⁵⁷, 15 May 1919⁵⁵⁸.
- vi. BERTHA ELLEN RANDOLPH⁵⁵⁹, b. 18 March 1900, West Plains, Howell Co, MO⁵⁵⁹; m. (1) JOHN HORN⁵⁵⁹, (First Husband); m. (2) UNKNOWN FIRST GLASCO⁵⁵⁹, (Second Husband).
- 90. vii. BEULAH ETHEL RANDOLPH, b. 13 August 1903, Campbell, Dunklin Co, MO; d. 27 October 1963, Flint, Genesee Co, MI.
- 91. viii. ROY ELMER RANDOLPH, b. 14 July 1905, Campbell, Dunklin Co, MO; d. 21 September 1968, Flint, Genesee Co, MI.
- ix. VERN RANDOLPH⁵⁵⁹, b. Abt. 1908⁵⁵⁹; d. Abt. 1908⁵⁵⁹.
- x. VERA MARIE RANDOLPH⁵⁵⁹, b. 15 February 1908, Campbell, Dunklin Co, MO⁵⁵⁹; d. Flint, Genesee Co, MI⁵⁵⁹; m. (1) CECIL WARREN⁵⁵⁹, (First Husband); m. (2) UNKNOWN FIRST HENDERSON⁵⁵⁹, (Second Husband).
- xi. DONALD EUGENE RANDOLPH⁵⁵⁹, b. 16 December 1911, Campbell, Dunklin Co, MO⁵⁵⁹; d. 6 April 1979, Piggott, Clay Co, AR⁵⁵⁹.

More About DONALD EUGENE RANDOLPH:

Military service: USN, WW II, S-1

xii. PAUL MAURICE RANDOLPH⁵⁵⁹.

xiii. HAROLD LEWIS RANDOLPH⁵⁵⁹, b. 26 April 1915, Piggott, Clay Co, AR⁵⁵⁹; d. 16 January 1943, Piggott, Clay Co, AR⁵⁵⁹.

69. ENOLA ALICE⁷ RANDOLPH (*JUSTIN STEEL⁶, JANE A.⁵ PUGSLEY, JOSEPH⁴, FRANCIS³, ABRAHAM², JOHN¹*)⁵⁵⁹ was born 11 May 1867 in Washington Co, OH⁵⁵⁹, and died 28 December 1955 in Paragould. Greene Co, AR⁵⁵⁹. She married WILLIAM ORRIN FREEMAN⁵⁵⁹ 6 September 1885 in James Creek, Randolph Co, AR⁵⁶⁰, son of ORRIN FREEMAN and CLARISSA DECKER. He was born 10 December 1860 in Winona, Homer Co, MN⁵⁶¹, and died 20 August 1933 in Paragould. Greene Co, AR⁵⁶¹.

More About ENOLA ALICE RANDOLPH:

Burial: 30 December 1955, Joneboro, Craighead Co, AR⁵⁶¹

More About WILLIAM ORRIN FREEMAN:

Burial: 1933, Joneboro, Craighead Co, AR, City Cemetery

Children of ENOLA RANDOLPH and WILLIAM FREEMAN are:

- i. LILLIAN ALICE MAY⁸ FREEMAN⁵⁶¹, b. 1 November 1887, AR⁵⁶¹; d. 1952, Paragould. Greene Co, AR⁵⁶¹; m. BROWN MONTGOMERY⁵⁶¹, 28 September 1924, Paragould, Greene Co, AR⁵⁶¹.

More About LILLIAN ALICE MAY FREEMAN:

Burial: 1952, Paragould. Greene Co, AR, Linnwood Cemetery⁵⁶¹

- ii. LORINDA ROSA FREEMAN⁵⁶¹, b. 14 October 1889, Baird, AR⁵⁶¹; m. (1) HERSHEL FELTS⁵⁶¹, 2 April 1906, Jonesboro, Craighead Co, AR⁵⁶¹; m. (2) G. W. BENNETT⁵⁶¹, 13 April 1916, Paragould, Greene Co, AR⁵⁶¹.
- iii. CHARLES WILLIAM ALBERT FREEMAN⁵⁶¹, b. 6 August 1892⁵⁶¹; d. 22 September 1893⁵⁶¹.
- iv. VESTA VIOLET ANN FREEMAN⁵⁶¹, b. 11 March 1894, MO⁵⁶¹; d. 21 March 1966, Newport, Jackson Co, AR⁵⁶¹; m. JAMES TAYLOR CRUMPTON⁵⁶¹, 26 January 1914, Jonesboro, Craighead Co, AR⁵⁶¹.
- v. CLARISSA MYRTLE FREEMAN⁵⁶¹, b. 16 July 1896, MO⁵⁶¹; d. 7 September 1903, MO⁵⁶¹.
- vi. DAISY EPPINE PRICE FREEMAN⁵⁶¹, b. 14 March 1900, Doniphan, Ripley Co, MO⁵⁶¹; d. 4 August 1900, Doniphan, Ripley Co, MO⁵⁶¹.
92. vii. RESSA IVY PEARL FREEMAN, b. 15 January 1902, Doniphan, Ripley Co, MO; d. 19 October 1950, Paragould. Greene Co, AR.
93. viii. HOMER LOUIS EARL FREEMAN, b. 19 May 1907, Joneboro, Craighead Co, AR; d. 6 May 1991, Paragould. Greene Co, AR.
- ix. LESTER ORRIN GRANT FREEMAN⁵⁶¹, m. NELLIE MCCORD⁵⁶¹.

70. WILLIAM ELWOOD⁷ RANDOLPH (*JUSTIN STEEL⁶, JANE A.⁵ PUGSLEY, JOSEPH⁴, FRANCIS³, ABRAHAM², JOHN¹*)⁵⁶¹ was born 7 December 1870 in Beverly, Washington Co, OH⁵⁶¹. He married RACHEL L. UNKNOWN⁵⁶¹ Abt. 1888⁵⁶¹. She was born in MO.

Children of WILLIAM RANDOLPH and RACHEL are:

- i. MINNIE⁸ RANDOLPH⁵⁶¹, b. Abt. 1900, MO⁵⁶¹.
- ii. IVY RANDOLPH⁵⁶¹.
- iii. ELMER RANDOLPH⁵⁶¹.

71. MARY JANE⁷ RANDOLPH (*JAMES RODNEY⁶, JANE A.⁵ PUGSLEY, JOSEPH⁴, FRANCIS³, ABRAHAM², JOHN¹*)⁵⁶² was born 3 January 1867 in Sharon, Noble Co, OH⁵⁶², and died 16 July 1895 in Springfield, Greene Co, MO⁵⁶³. She married JAMES B. HILLFORD⁵⁶⁴ 7 November 1883⁵⁶⁵. He was born 26 January 1849 in Paducah, McCracken Co, KY⁵⁶⁵, and died 20 August 1908⁵⁶⁵.

More About MARY JANE RANDOLPH:

Burial: 1895, West Jefferson, Madison Co, OH, Pleasant Hill Cemetery⁵⁶⁵

Children of MARY RANDOLPH and JAMES HILLFORD are:

- i. CHARLES⁸ HILLFORD⁵⁶⁵, b. 30 April 1885⁵⁶⁵; d. 14 March 1886⁵⁶⁵.

- 94. ii. MARION HILLFORD, b. 7 September 1886, Springfield, Greene Co, MO; d. 14 July 1949, Monmouth, NJ.
- 95. iii. FUCHSIA HILLFORD, b. 4 May 1888, Springfield, Greene Co, MO; d. 21 October 1974.
- 96. iv. HARRY HILLFORD, b. 10 March 1890, Springfield, Greene Co, MO; d. November 1952, Ventura, Ventura Co, CA.

72. ELLA⁷ RANDOLPH (*JAMES RODNEY⁶, JANE A.⁵ PUGSLEY, JOSEPH⁴, FRANCIS³, ABRAHAM², JOHN¹*)⁵⁶⁵ was born 16 March 1868 in Sharon, Noble Co, OH⁵⁶⁵. She married G. J. FREY⁵⁶⁵ 9 March 1885⁵⁶⁵.

Children of ELLA RANDOLPH and G. FREY are:

- i. LESTER⁸ FREY⁵⁶⁵.
- ii. WALTER FREY⁵⁶⁵.

73. MINERVA IDA TWIN⁷ RANDOLPH (*JAMES RODNEY⁶, JANE A.⁵ PUGSLEY, JOSEPH⁴, FRANCIS³, ABRAHAM², JOHN¹*)⁵⁶⁵ was born 12 February 1870 in Mechanicsburg, Champaign Co, OH⁵⁶⁵, and died 20 April 1924⁵⁶⁵. She married UNKNOWN FIRST EVANS 5 April 1888.

Children of MINERVA RANDOLPH and UNKNOWN EVANS are:

- i. FRANK⁸ EVANS⁵⁶⁵, b. OH⁵⁶⁵.
- ii. JAMES RODNEY EVANS⁵⁶⁵, b. 20 May 1894, OH⁵⁶⁵.
- iii. CHARLES EVANS⁵⁶⁵, b. 30 March 1901, OH⁵⁶⁵.
- 97. iv. EDMOND EVANS.
- 98. v. OLIVE EVANS.
- vi. WILLIAM EVANS⁵⁶⁵.
- vii. HELLEN EVANS⁵⁶⁵.

74. FLOYD BENTON⁷ SMITH (*ARMENIA ALICE⁶ PUGSLEY, JOSEPH HOSMER MILES⁵, JOSEPH⁴, FRANCIS³, ABRAHAM², JOHN¹*)⁵⁶⁶ was born 11 February 1868 in Fairfield, Jefferson Co, IA⁵⁶⁶, and died 5 May 1951 in Santa Ana, Orange Co, CA⁵⁶⁶. He married MAYBELLE MEDARIS⁵⁶⁷ 4 May 1889⁵⁶⁷, daughter of JASON MEDARIS and SARAH GALLOWAY. She was born 4 May 1868 in Mount Ayr, Ringgold Co, IA⁵⁶⁷, and died 8 January 1955 in Santa Ana, Orange Co, CA⁵⁶⁷.

Children of FLOYD SMITH and MAYBELLE MEDARIS are:

- 99. i. VEVA MAE⁸ SMITH, b. 19 November 1896, Redding, Ringgold Co, IA; d. 20 March 1972, Anaheim, Orange Co, CA.
- ii. ORIN SMITH⁵⁶⁷.
- iii. VIVIAN SMITH⁵⁶⁷.
- iv. FLOYD BENTON JR SMITH⁵⁶⁷.
- v. JIM SMITH⁵⁶⁷.
- vi. VERNE SMITH⁵⁶⁷.
- vii. ROMONA SMITH⁵⁶⁷.
- viii. HAZEL SMITH⁵⁶⁷.

75. JAMES BURDETTE⁷ PUGSLEY (*CHENNY STIMPSON⁶, JOSEPH HOSMER MILES⁵, JOSEPH⁴, FRANCIS³, ABRAHAM², JOHN¹*)^{568,569} was born 5 September 1872 in Ringgold Co, IA⁵⁷⁰, and died 8 October 1920⁵⁷⁰. He married (1) UNKNOWN Bef. 1900 in (First Wife). She died Unknown in (bef 1900). He married (2) FLORA JENNINGS^{570,571} 9 January 1900 in Clay Co, AR⁵⁷². She was born Bet. 1882 - 1883 in MO⁵⁷³.

More About JAMES BURDETTE PUGSLEY:

Burial: Advance, MO⁵⁷⁴

Children of JAMES PUGSLEY and FLORA JENNINGS are:

- i. PEARL⁸ PUGSLEY⁵⁷⁵, b. Abt. 1904, AR⁵⁷⁵.
- ii. WINONA PUGSLEY⁵⁷⁵, b. Abt. 1910, AR⁵⁷⁵.
- iii. JAMES B. PUGSLEY⁵⁷⁵, b. Abt. 1914, AR⁵⁷⁵.

76. KITTY⁷ PUGSLEY (*CHENNY STIMPSON⁶, JOSEPH HOSMER MILES⁵, JOSEPH⁴, FRANCIS³, ABRAHAM², JOHN¹*)^{576,577} was born 13 February 1883 in Redding, Ringgold Co, IA⁵⁷⁸, and died 10 November 1953 in Corning, Clay Co, AR (at home)⁵⁷⁸. She married THOMAS W. RATCLIFFE⁵⁷⁸ 12 March 1902 in Clay Co,

AR⁵⁷⁹, son of THOMAS RATCLIFFE and HULDAH WARNER. He was born 21 February 1878 in Clay Co, AR⁵⁸⁰, and died 12 August 1936 in Poplar Bluff, Butler Co, MO (Hospital)⁵⁸⁰.

More About KITTY PUGSLEY:

Burial: 1953, Corning Cemetery, Corning, Clay Co, AR⁵⁸⁰

Cause of Death: Heart Attack

Religion: Methodist

More About THOMAS W. RATCLIFFE:

Burial: 1936, Corning Cemetery, Corning, Clay Co, AR⁵⁸⁰

Occupation: Farmer

Occupation 2: Deputy Circuit Clerk, Clay Co, AR (23 years)⁵⁸⁰

Religion: Methodist

Children of KITTY PUGSLEY and THOMAS RATCLIFFE are:

- i. EDWINA CLAIRE⁸ RATCLIFFE⁵⁸⁰, b. 26 January 1904, Peach Orchard, Clay Co, AR⁵⁸⁰, d. 10 December 1966, Fordyce, Dallas Co, AR (at home)⁵⁸⁰; m. EDWIN GOODLOE HAMPTON⁵⁸⁰, 31 May 1952, Little Rock, Pulaski Co, AR⁵⁸⁰.
- ii. RALPH RATCLIFFE⁵⁸⁰, b. 23 February 1905, Peach Orchard, Clay Co, AR⁵⁸⁰, d. 18 April 1905, Peach Orchard, Clay Co, AR⁵⁸⁰.

More About RALPH RATCLIFFE:

Burial: 1905, Peach Orchard, Clay Co, AR (marker in Corning Cemetery, Ratclffe plot)⁵⁸⁰

- iii. FRENCH THOMPSON RATCLIFFE⁵⁸⁰, b. 20 April 1906, Peach Orchard, Clay Co, AR⁵⁸⁰, d. 4 October 1987, Princeton, Mercer Co, NJ⁵⁸⁰; m. JOVITA MARGARET HANCOCK⁵⁸⁰, 20 April 1935, Newark, NJ⁵⁸⁰.

More About FRENCH THOMPSON RATCLIFFE:

Burial: 1987, Bernardsville, NJ⁵⁸⁰

- iv. HAL NORWOOD RATCLIFFE⁵⁸⁰, b. 8 May 1908, Peach Orchard, Clay Co, AR⁵⁸⁰, d. 11 February 1983, Memphis, Shelby Co, TN (hospital)⁵⁸⁰; m. SARA FRANCES SPRAGUE⁵⁸⁰, 1 June 1934, Corning, Clay Co, AR⁵⁸⁰.

More About HAL NORWOOD RATCLIFFE:

Burial: 1983, Corning, Clay Co, AR⁵⁸⁰

- v. LAMAR CECIL RATCLIFFE⁵⁸⁰, b. 6 February 1910, Peach Orchard, Clay Co, AR⁵⁸⁰, d. 5 July 1999⁵⁸⁰; m. RUTH WEBSTER⁵⁸⁰, 20 December 1940, Panama Canal Zone⁵⁸⁰.

More About LAMAR CECIL RATCLIFFE:

Burial: 1999, Fort Riley, KS⁵⁸⁰

- vi. JEWELL MARJORY RATCLIFFE⁵⁸⁰, b. 13 October 1911, Peach Orchard, Clay Co, AR⁵⁸⁰, d. 27 April 1982, Memphis, Shelby Co, TN (hospital)⁵⁸⁰; m. WINFRED DARWIN POLK⁵⁸⁰, 2 June 1940, Corning, Clay Co, AR⁵⁸⁰.

More About JEWELL MARJORY RATCLIFFE:

Burial: 1982, Corning, Clay Co, AR⁵⁸⁰

- vii. MARGUERITTE WARNER RATCLIFFE⁵⁸⁰, b. 30 December 1913, Peach Orchard, Clay Co, AR⁵⁸⁰, d. 7 February 1937, Memphis, Shelby Co, TN (hospital)⁵⁸⁰.

More About MARGUERITTE WARNER RATCLIFFE:

Burial: 1937, Corning, Clay Co, AR⁵⁸⁰

Individual Note: Never married

- viii. THOMAS W. RATCLIFFE⁵⁸⁰, b. 20 November 1915, Corning, Clay Co, AR⁵⁸⁰, m. (1) NORMA NORRIS⁵⁸⁰, Bef. 1955; m. (2) JANE LACHANCE⁵⁸⁰, 1955, Houston, Harris Co, TX⁵⁸⁰.
- ix. FREDERICK OGDEN RATCLIFFE⁵⁸⁰, b. 29 November 1917, Corning, Clay Co, AR⁵⁸⁰, d. 23 May

1998⁵⁸⁰, m. PEGGY STOVER⁵⁸⁰, 18 September 1942, Tulsa, Tulsa Co, OK⁵⁸⁰.

More About FREDERICK OGDEN RATCLIFFE:

Burial: 1998, Park Memorial Cemetery, Jackson, MS⁵⁸⁰

- x. ANNIE LEE RATCLIFFE⁵⁸⁰, b. 17 December 1919, Corning, Clay Co, AR⁵⁸⁰; d. 2 January 1992, San Antonio, Bexar Co, TX⁵⁸⁰; m. (1) CHARLES WAYMAN⁵⁸⁰, Bef. 1972; d. Bef. 1972; m. (2) REX WILEY BOND⁵⁸⁰, 16 June 1972⁵⁸⁰.

More About ANNIE LEE RATCLIFFE:

Burial: 1992, At Sea⁵⁸⁰

- xi. SAMUEL PUGSLEY RATCLIFFE⁵⁸⁰, b. 3 September 1924, Corning, Clay Co, AR⁵⁸⁰; d. 3 September 1998⁵⁸⁰; m. FRANCES EUGENIA BROWNING⁵⁸⁰, (Second Husband); d. 14 November 1990⁵⁸⁰.

More About SAMUEL PUGSLEY RATCLIFFE:

Burial: 1998, National Cemetery, Houston, Harris Co, TX⁵⁸⁰

Generation No. 7

77. ROLAND LEWIS⁸ PUGSLEY (*JOHN NELSON⁷, JOHN⁶, DANIEL⁵, ANDREW WALKER⁴, JOHN³, ABRAHAM², JOHN¹*)⁵⁸¹ was born 25 May 1883 in Cornish, York Co, ME⁵⁸¹, and died 7 May 1960 in Waltham, Middlesex Co, MA⁵⁸¹. He married ALICE MAY THURSTON⁵⁸¹ 7 May 1907 in Waltham, Middlesex Co, MA⁵⁸¹, daughter of JOHN THURSTON and SOPHIA SULLIVAN.

More About ROLAND LEWIS PUGSLEY:

Burial: 1960, Mt. Feake Cemetery, Waltham, Middlesex Co, MA⁵⁸¹

Children of ROLAND PUGSLEY and ALICE THURSTON are:

100. i. HAROLD DOUGLAS⁹ PUGSLEY, b. 21 September 1909, Waltham, Middlesex Co, MA; d. 20 February 1984, Framingham, Middlesex Co, MA.
ii. JOHN STANLEY THURSTON PUGSLEY⁵⁸¹, b. 22 September 1914, Waltham, Middlesex Co, MA⁵⁸¹; d. 7 September 1996, Milton, MA⁵⁸¹.

More About JOHN STANLEY THURSTON PUGSLEY:

Burial: 1996, Orleans, MA⁵⁸¹

78. ERMA⁸ FOX (*CLARA E.⁷ PUGSLEY, JEREMIAH⁶, FOREST⁵, BENJAMIN⁴, JOHN³, ABRAHAM², JOHN¹*)⁵⁸² was born Abt. 1901⁵⁸², and died 19 February 1989 in Parsonfield, ME⁵⁸². She married PERCY GARLAND⁵⁸². He died 1955⁵⁸².

Children of ERMA FOX and PERCY GARLAND are:

- i. JIM⁹ GARLAND⁵⁸², Adopted child.
ii. ANN GARLAND⁵⁸², Adopted child.

79. BERTRAND C.⁸ HUBER (*DELIA A.⁷ PUGSLEY, JEREMIAH⁶, FOREST⁵, BENJAMIN⁴, JOHN³, ABRAHAM², JOHN¹*)⁵⁸² was born 20 July 1904 in Pasic, NJ⁵⁸², and died 26 July 1985 in Portland, ME⁵⁸². He married BERNICE RIDLON⁵⁸² 3 July 1926 in Porter, ME⁵⁸², daughter of BENJAMIN RIDLON and JOSEPHINE MASON. She was born 23 November 1901 in Porter, ME⁵⁸², and died 4 February 1972 in Portland, ME⁵⁸².

Children of BERTRAND HUBER and BERNICE RIDLON are:

101. i. MARY⁹ HUBER⁵⁸², Adopted child; m. THOMAS JONES⁵⁸².
ii. JEANETTE RIDLON HUBER.
iii. KENDRICK BETRAND HUBER⁵⁸², Adopted child; m. FLORENCE EASTMAN⁵⁸².

80. OLIVE ELIZABETH⁸ STANTON (*ROSA MARY⁷ NOBLE, OLIVE⁶ CRAM, PETER⁵, ABIGAIL⁴ PUGSLEY, JOHN³, ABRAHAM², JOHN¹*)⁵⁸³ was born 15 October 1910. She married PERCY LELAND BURNELL⁵⁸³ 10 September

1929 in Baldwin, ME, son of LELAND BURNELL and HANNAH WENTWORTH. He was born 24 January 1903 in Baldwin, ME.

Children of OLIVE STANTON and PERCY BURNELL are:

- i. ROBERT STANTON⁹ BURNELL⁵⁸³, b. 26 May 1932.
- ii. CAROLYN OLIVIA BURNELL⁵⁸³, b. 6 June 1937.

81. ARTHUR B.⁸ PUGSLEY (*OSCAR VIRGIL⁷, CYRUS GIBSON⁶, JOSEPH HOSMER MILES⁵, JOSEPH⁴, FRANCIS³, ABRAHAM², JOHN¹*)⁵⁸⁴ was born Abt. 1914 in MO⁵⁸⁴. He married UNKNOWN.

Child of ARTHUR PUGSLEY and UNKNOWN is:

- i. ARTHUR JR⁹ PUGSLEY.

82. OSCAR FOSTER⁸ PUGSLEY (*ELISHA JAMES⁷, CYRUS GIBSON⁶, JOSEPH HOSMER MILES⁵, JOSEPH⁴, FRANCIS³, ABRAHAM², JOHN¹*)⁵⁸⁵ was born 19 January 1908⁵⁸⁶, and died 6 January 1992 in Baton Rouge, LA^{587,588}. He married UNKNOWN.

More About OSCAR FOSTER PUGSLEY:

Social Security Number: 505-14-7374, Issued: NE⁵⁸⁸

Children of OSCAR PUGSLEY and UNKNOWN are:

102. i. LARRY⁹ PUGSLEY.
- ii. PETER PUGSLEY.
- iii. MICHAEL PUGSLEY, b. 14 May 1948.

More About MICHAEL PUGSLEY:

Cause of Death: Killed in shooting

83. LEON⁸ PUGSLEY (*ELISHA JAMES⁷, CYRUS GIBSON⁶, JOSEPH HOSMER MILES⁵, JOSEPH⁴, FRANCIS³, ABRAHAM², JOHN¹*)⁵⁸⁹ was born Abt. 1901.

Children of LEON PUGSLEY are:

103. i. BOB⁹ PUGSLEY.
- ii. DOROTHY PUGSLEY.
- iii. NANCY PUGSLEY.
- iv. IRENE PUGSLEY.

84. WALTER EMMETT⁸ RUSSELL (*ALPHA MAE⁷ RANDOLPH, DAVID OWEN⁶, JANE A.⁵ PUGSLEY, JOSEPH⁴, FRANCIS³, ABRAHAM², JOHN¹*)⁵⁹⁰ was born 9 September 1882 in Carbon Hill, Ward Twp, Hocking Co, OH⁵⁹⁰, and died 28 July 1965 in Canal Winchester, Franklin Co, OH⁵⁹⁰. He married (1) ANNA S. BUCHANON⁵⁹⁰ 12 September 1903 in Rayland, Jefferson Co, OH⁵⁹⁰. She was born 12 October 1882 in Marshall, WV⁵⁹⁰, and died 14 March 1976 in Columbus, Franklin Co, OH⁵⁹⁰. He married (2) KATHERIN RUTH BOHNERT⁵⁹⁰ Aft. 1912.

More About WALTER EMMETT RUSSELL:

Burial: 1965, Souyh Bloomfield, Pickay Co, OH

More About ANNA S. BUCHANON:

Burial: 1976, Franklin Co, OH, Forest Lawn Cemetery

Children of WALTER RUSSELL and ANNA BUCHANON are:

- i. CLARENCE EMMETT⁹ RUSSELL⁵⁹⁰, b. 24 August 1904, Rayland, Jefferson Co, OH⁵⁹⁰; d. 19 September 1961, Port Clinton, OH⁵⁹⁰; m. ANN TORBORG⁵⁹⁰.
104. ii. RUTH ELIZABETH RUSSELL.
105. iii. LEWIS HOMER RUSSELL.
106. iv. WALTER OWEN RUSSELL, b. 18 March 1912, Tiltonsville, Jefferson Co, OH; d. 1974.

Child of WALTER RUSSELL and KATHERIN BOHNERT is:

85. VERNE EUGENE⁸ RUSSELL (*ALPHA MAE⁷ RANDOLPH, DAVID OWEN⁶, JANE A.⁵ PUGSLEY, JOSEPH⁴, FRANCIS³, ABRAHAM², JOHN¹*)⁵⁹⁰ was born 11 August 1884 in Carbon Hill, Ward Twp, Hocking Co, OH⁵⁹⁰, and died 12 March 1920 in Tiltonsville, Jefferson Co, OH⁵⁹⁰. He married GRACE BOARDEN 16 June 1912 in Falls, Hocking Co, OH. She was born 1 August 1886 in Hemlock, Salt Lick Co, OH, and died 7 February 1971 in Elizabethtown, Hardin Co, KY.

More About VERNE EUGENE RUSSELL:

Burial: 1920, Union Cemetery, Columbus, Franklin Co, OH

More About GRACE BOARDEN:

Burial: 1971, Union Cemetery, Columbus, Franklin Co, OH

Children of VERNE RUSSELL and GRACE BOARDEN are:

- 108. i. ORVILLE EUGENE⁹ RUSSELL.
- 109. ii. ALPHA LOUISE RUSSELL.

86. RUTH SUSANNA⁸ RUSSELL (*ALPHA MAE⁷ RANDOLPH, DAVID OWEN⁶, JANE A.⁵ PUGSLEY, JOSEPH⁴, FRANCIS³, ABRAHAM², JOHN¹*)⁵⁹⁰ was born 8 June 1893 in Carbon Hill, Ward Twp, Hocking Co, OH⁵⁹⁰, and died 24 December 1980 in Tucson, Pima Co, AZ⁵⁹⁰. She married PAUL H. HOLCOMB⁵⁹⁰ 22 May 1921 in Columbus, Franklin Co, OH⁵⁹⁰. He was born 14 October 1899 in Pier Point OH⁵⁹⁰, and died 2 February 1977 in Tucson, Pima Co, AZ⁵⁹⁰.

More About RUTH SUSANNA RUSSELL:

Burial: 1980, Mt. Lemmon, Pima Co, AZ⁵⁹⁰

More About PAUL H. HOLCOMB:

Burial: 1977, Mt. Lemmon, Pima Co, AZ⁵⁹⁰

Child of RUTH RUSSELL and PAUL HOLCOMB is:

- i. IMOGENE FAE⁹ HOLCOMB⁵⁹⁰, m. RICHARD WELTNER KING⁵⁹⁰.

87. HARRISON CALHOUN⁸ RANDOLPH (*LEWIS HOMER⁷, DAVID OWEN⁶, JANE A.⁵ PUGSLEY, JOSEPH⁴, FRANCIS³, ABRAHAM², JOHN¹*)⁵⁹⁰ was born 4 February 1897 in Sumner Co, TN⁵⁹⁰, and died 8 January 1975 in San Angelo, Tom Green Co, TX⁵⁹⁰. He married CORETTE MARTIN⁵⁹⁰.

More About HARRISON CALHOUN RANDOLPH:

Burial: 1975, San Angelo, Tom Green Co, TX

Children of HARRISON RANDOLPH and CORETTE MARTIN are:

- i. EVELYN JOYCE⁹ RANDOLPH^{591,592}.
- ii. CAROLYN RANDOLPH⁵⁹².
- iii. MARILYN RANDOLPH⁵⁹².

88. PAUL DORRIS⁸ RANDOLPH (*LEWIS HOMER⁷, DAVID OWEN⁶, JANE A.⁵ PUGSLEY, JOSEPH⁴, FRANCIS³, ABRAHAM², JOHN¹*)⁵⁹² was born 9 November 1898 in Bandanna, Ballard Co, KY⁵⁹². He married CLARA KATHERINE TITSWORTH⁵⁹² 8 October 1922⁵⁹². She was born Abt. 1900 in Needmore, Ballard Co, KY⁵⁹².

Children of PAUL RANDOLPH and CLARA TITSWORTH are:

- i. PAUL GENE⁹ RANDOLPH⁵⁹².
- ii. WILLIAM LEWIS RANDOLPH⁵⁹².

89. LAWSON HOMER⁸ RANDOLPH (*LEWIS HOMER⁷, DAVID OWEN⁶, JANE A.⁵ PUGSLEY, JOSEPH⁴, FRANCIS³, ABRAHAM², JOHN¹*)⁵⁹² was born 6 June 1908 in Bandanna, Ballard Co, KY⁵⁹², and died 15 July 1982 in Paducah, McCracken, KY⁵⁹². He married MIA ME HENMER SEAT⁵⁹².

More About LAWSON HOMER RANDOLPH:

Burial: 1982, Maple Lawn Cemetery, Paducah, McCracken Co, KY⁵⁹²

Children of LAWSON RANDOLPH and MIA SEAT are:

- i. LAWSON HALEY⁹ RANDOLPH⁵⁹².
- ii. LARRY SEAT RANDOLPH⁵⁹².

90. BEULAH ETHEL⁸ RANDOLPH (*ULYSSES GRANT⁷, JUSTIN STEEL⁶, JANE A.⁵ PUGSLEY, JOSEPH⁴, FRANCIS³, ABRAHAM², JOHN¹*)⁵⁹² was born 13 August 1903 in Campbell, Dunklin Co, MO⁵⁹², and died 27 October 1963 in Flint, Genesee Co, MI⁵⁹². She married JOHN WILEY MOWERY⁵⁹² 22 July 1923 in Piggott, Clay Co, AR. He was born 5 May 1904 in Piggott, Clay Co, AR⁵⁹², and died 27 October 1963 in Flint, Genesee Co, MI⁵⁹².

Children of BEULAH RANDOLPH and JOHN MOWERY are:

- i. ROBERT LEE⁹ MOWERY⁵⁹².
- ii. CLIFTON EARL MOWERY⁵⁹².
- iii. GAYLON WILEY MOWERY⁵⁹².
- iv. WENDALL ALTON MOWERY⁵⁹².

91. ROY ELMER⁸ RANDOLPH (*ULYSSES GRANT⁷, JUSTIN STEEL⁶, JANE A.⁵ PUGSLEY, JOSEPH⁴, FRANCIS³, ABRAHAM², JOHN¹*)⁵⁹² was born 14 July 1905 in Campbell, Dunklin Co, MO⁵⁹², and died 21 September 1968 in Flint, Genesee Co, MI⁵⁹². He married RUTH ARIEL WICKHAM⁵⁹².

Children of ROY RANDOLPH and RUTH WICKHAM are:

- i. BETTY JANE⁹ RANDOLPH⁵⁹².
- ii. FREDERICK G. RANDOLPH⁵⁹².

92. RESSA IVY PEARL⁸ FREEMAN (*ENOLA ALICE⁷ RANDOLPH, JUSTIN STEEL⁶, JANE A.⁵ PUGSLEY, JOSEPH⁴, FRANCIS³, ABRAHAM², JOHN¹*)⁵⁹² was born 15 January 1902 in Doniphan, Ripley Co, MO⁵⁹², and died 19 October 1950 in Paragould, Greene Co, AR⁵⁹². She married RAYMOND CHESTER GIDEON⁵⁹² 22 August 1923 in Jonesboro, Craighead Co, AR⁵⁹², son of ISAAC GIDEON and SARAH RODGERS. He was born 4 July 1887 in Indianapolis, Marion Co, IN, and died 21 March 1951 in St. Louis, MO.

More About RESSA IVY PEARL FREEMAN:

Burial: 1950, Linnwood Cemetery, Paragould, Greene Co, AR⁵⁹²

More About RAYMOND CHESTER GIDEON:

Burial: 1951, Linnwood Cemetery, Paragould, Greene Co, AR⁵⁹²

Children of RESSA FREEMAN and RAYMOND GIDEON are:

110. i. SARAH ENOLA MAE⁹ GIDEON, b. 5 December 1924, Paragould, Greene Co, AR; d. 23 March 1998, Phoenix, Maricopa Co, AZ.
- ii. RAYMOND EUGENE GIDEON⁵⁹².
- iii. JAMES RUSSELL GIDEON⁵⁹².

93. HOMER LOUIS EARL⁸ FREEMAN (*ENOLA ALICE⁷ RANDOLPH, JUSTIN STEEL⁶, JANE A.⁵ PUGSLEY, JOSEPH⁴, FRANCIS³, ABRAHAM², JOHN¹*)⁵⁹² was born 19 May 1907 in Jonesboro, Craighead Co, AR⁵⁹², and died 6 May 1991 in Paragould, Greene Co, AR⁵⁹². He married SARAH MATILDA LADD⁵⁹², daughter of UNKNOWN LADD and MAGGIE HENDRICKS. She was born 28 March 1913 in Blackton, Monroe Co, AR, and died 24 March 1986 in Paragould, Greene Co, AR.

More About HOMER LOUIS EARL FREEMAN:

Burial: 1991, Memorial Garden Cemetery, Paragould, Greene Co, AR⁵⁹²

More About SARAH MATILDA LADD:

Burial: 1986, Memorial Garden Cemetery, Paragould, Greene Co, AR⁵⁹²

Children of HOMER FREEMAN and SARAH LADD are:

- i. RICHARD EARL⁹ FREEMAN⁵⁹².
- ii. LOUIS TED FREEMAN⁵⁹².
- iii. ALBERT WAYNE FREEMAN⁵⁹².
- iv. CHARLES EVERETT FREEMAN⁵⁹².
- v. SARA LOUISE FREEMAN⁵⁹².
- vi. WILLIAM EDWARD FREEMAN⁵⁹².
- vii. JOHN MARK FREEMAN⁵⁹².
- viii. TIMOTHY LEE FREEMAN⁵⁹².
- ix. ELIZABETH ANNE FREEMAN⁵⁹².

94. MARION⁸ HILLFORD (*MARY JANE⁷ RANDOLPH, JAMES RODNEY⁶, JANE A.⁵ PUGSLEY, JOSEPH⁴, FRANCIS³, ABRAHAM², JOHN¹*)⁵⁹² was born 7 September 1886 in Springfield, Greene Co, MO⁵⁹², and died 14 July 1949 in Monmouth, NJ⁵⁹². He married GRACE MARGARET JOHNSON⁵⁹². She was born 7 July 1888 in Wapaha, Manitoba, Canada⁵⁹².

More About MARION HILLFORD:

Burial: 1949, Cavalry Cemetery, Hendersonville, NC⁵⁹²

Children of MARION HILLFORD and GRACE JOHNSON are:

- i. MARY HOPE⁹ HILLFORD⁵⁹².
- ii. JAMES ALFRED HILLFORD⁵⁹².
111. iii. JOHNSON RANDOLPH HILLFORD.
- iv. MARGARET ADELAIDE HILLFORD⁵⁹², b. Abt. 1916, Sierra Leon, West Africa⁵⁹²; d. Abt. 1916⁵⁹².
- v. GRACE MURIEL HILLFORD⁵⁹², b. 28 March 1920, Mesa, Mericopa, Az⁵⁹²; d. 2 September 1975, Durham, NC⁵⁹²; m. NORMAN ALBERT POLANSKY⁵⁹².

95. FUCHSIA⁸ HILLFORD (*MARY JANE⁷ RANDOLPH, JAMES RODNEY⁶, JANE A.⁵ PUGSLEY, JOSEPH⁴, FRANCIS³, ABRAHAM², JOHN¹*)⁵⁹² was born 4 May 1888 in Springfield, Greene Co, MO⁵⁹², and died 21 October 1974⁵⁹². She married WILLIAM CLAYTON ARNOLD⁵⁹² 18 April 1905.

Children of FUCHSIA HILLFORD and WILLIAM ARNOLD are:

- i. PAUL LAUREN⁹ ARNOLD⁵⁹².
- ii. ROMA DONNA ARNOLD⁵⁹².
- iii. MARIAN LEONA ARNOLD⁵⁹².
- iv. ARLENE MARIE ARNOLD⁵⁹².
- v. BETTY JEAN ARNOLD⁵⁹².
- vi. EUGENE FRANCIS ARNOLD⁵⁹².

96. HARRY⁸ HILLFORD (*MARY JANE⁷ RANDOLPH, JAMES RODNEY⁶, JANE A.⁵ PUGSLEY, JOSEPH⁴, FRANCIS³, ABRAHAM², JOHN¹*)⁵⁹² was born 10 March 1890 in Springfield, Greene Co, MO⁵⁹², and died November 1952 in Ventura, Ventura Co, CA⁵⁹². He married ELIZABETH UNKNOWN⁵⁹² in UT. She was born 1886 in UT⁵⁹², and died 22 May 1977 in Ventura, Ventura Co, CA⁵⁹².

Children of HARRY HILLFORD and ELIZABETH are:

- i. CARL⁹ HILLFORD⁵⁹².
112. ii. FRANK HILLFORD.
113. iii. ADELAIDE HILLFORD.
- iv. HELEN HILLFORD⁵⁹², m. DON CHRISTIANSEN⁵⁹².
114. v. CARL II HILLFORD.

97. EDMOND⁸ EVANS (*MINERVA IDA TWIN⁷ RANDOLPH, JAMES RODNEY⁶, JANE A.⁵ PUGSLEY, JOSEPH⁴, FRANCIS³, ABRAHAM², JOHN¹*) He married L. OPAL FETTERS⁵⁹².

Children of EDMOND EVANS and L. FETTERS are:

- i. EDMOND⁹ H, JR EVANS⁵⁹².
- ii. AUDREY EVANS⁵⁹².
- iii. PAUL DAVID EVANS⁵⁹².
- iv. JOHN R. EVANS⁵⁹².

- v. PHYLLIS LOUISE EVANS⁵⁹².
- vi. DONALD LEE EVANS⁵⁹².

98. OLIVE⁸ EVANS (*MINERVA IDA TWIN⁷ RANDOLPH, JAMES RODNEY⁶, JANE A.⁵ PUGSLEY, JOSEPH⁴, FRANCIS³, ABRAHAM², JOHN¹*) She married UNKNOWN FIRST SIMPSON⁵⁹².

Child of OLIVE EVANS and UNKNOWN SIMPSON is:

- i. ARLENE⁹ SIMPSON⁵⁹².

99. VEVA MAE⁸ SMITH (*FLOYD BENTON⁷, ARMENIA ALICE⁶ PUGSLEY, JOSEPH HOSMER MILES⁵, JOSEPH⁴, FRANCIS³, ABRAHAM², JOHN¹*)⁵⁹³ was born 19 November 1896 in Redding, Ringgold Co, IA⁵⁹³, and died 20 March 1972 in Anaheim, Orange Co, CA⁵⁹³. She married CLARANCE RAY LONG⁵⁹³ 12 November 1916 in Santa Ana, Orange Co, CA⁵⁹³, son of THOMAS SMITH and MELISSA DEWITT. He was born 12 May 1889 in Westminster, Orange Co, CA⁵⁹³, and died 26 December 1960 in Anaheim, Orange Co, CA⁵⁹³.

More About VEVA MAE SMITH:

Burial: 23 March 1972, Anaheim, Orange Co, CA⁵⁹³

More About CLARANCE RAY LONG:

Burial: 29 December 1960, Anaheim, Orange Co, CA⁵⁹³

Children of VEVA SMITH and CLARANCE LONG are:

- i. VERNON JESS⁹ LONG⁵⁹³, b. 8 December 1923, Garden Grove, Orange Co, CA⁵⁹³; d. 11 April 1975, San Francisco, CA⁵⁹³; m. DOROTHY FANCHON SHUMAKER⁵⁹³.

More About VERNON JESS LONG:

Burial: 15 April 1975, Cypress, Orange Co, CA⁵⁹³

- ii. EUNICE EVELYN LONG⁵⁹³, m. WILLIAM BART GWALTNEY⁵⁹³.
- iii. VEVA RAE LONG⁵⁹³, b. 28 April 1919, Anaheim, Orange Co, CA⁵⁹³; d. 8 March 1960⁵⁹³; m. CHESTER LEROY KUEBLER⁵⁹³.
- iv. EARL RICHARD LONG⁵⁹³, m. VIOLET LORRAINE GUST⁵⁹³.

Generation No. 8

100. HAROLD DOUGLAS⁹ PUGSLEY (*ROLAND LEWIS⁸, JOHN NELSON⁷, JOHN⁶, DANIEL⁵, ANDREW WALKER⁴, JOHN³, ABRAHAM², JOHN¹*)⁵⁹⁴ was born 21 September 1909 in Waltham, Middlesex Co, MA⁵⁹⁴, and died 20 February 1984 in Framingham, Middlesex Co, MA⁵⁹⁴. He married EVANGELINE AMELIA FOOTE⁵⁹⁴ 18 September 1936 in Watertown, Suffolk Co, MA⁵⁹⁴, daughter of HARVEY FOOTE and LENA ISLEY.

More About HAROLD DOUGLAS PUGSLEY:

Burial: 1984, Edgell Grove Cemetery, Framingham, Middlesex Co, MA⁵⁹⁴

Children of HAROLD PUGSLEY and EVANGELINE FOOTE are:

- i. JEAN ELIZABETH¹⁰ PUGSLEY⁵⁹⁴, b. 13 February 1939, Newton, Middlesex Co, MA⁵⁹⁴; m. JOHN STUART SHERBECK⁵⁹⁴, 20 December 1962, Framingham, Middlesex Co, MA⁵⁹⁴.
- ii. ROLAND WALLACE PUGSLEY⁵⁹⁴, b. 25 April 1941, Newton, Middlesex Co, MA⁵⁹⁴.

101. JEANETTE RIDLON⁹ HUBER (*BERTRAND C.⁸, DELIA A.⁷ PUGSLEY, JEREMIAH⁶, FOREST⁵, BENJAMIN⁴, JOHN³, ABRAHAM², JOHN¹*) She married ALLEN JR SAWYER⁵⁹⁵.

Child of JEANETTE HUBER and ALLEN SAWYER is:

- i. GARY¹⁰ SAWYER.

102. LARRY⁹ PUGSLEY (*OSCAR FOSTER⁸, ELISHA JAMES⁷, CYRUS GIBSON⁶, JOSEPH HOSMER MILES⁵, JOSEPH⁴, FRANCIS³, ABRAHAM², JOHN¹*) He married UNKNOWN.

Child of LARRY PUGSLEY and UNKNOWN is:

- i. RICHARD¹⁰ PUGSLEY.

103. BOB⁹ PUGSLEY (*LEON⁸, ELISHA JAMES⁷, CYRUS GIBSON⁶, JOSEPH HOSMER MILES⁵, JOSEPH⁴, FRANCIS³, ABRAHAM², JOHN¹*)

Children of BOB PUGSLEY are:

- i. DAVID¹⁰ PUGSLEY.
- ii. STEVEN PUGSLEY.
- iii. JONATHAN PUGSLEY.

104. RUTH ELIZABETH⁹ RUSSELL (*WALTER EMMETT⁸, ALPHA MAE⁷ RANDOLPH, DAVID OWEN⁶, JANE A.⁵ PUGSLEY, JOSEPH⁴, FRANCIS³, ABRAHAM², JOHN¹*) She married WILLIAM FREDERICK BERNLOHR⁵⁹⁶. He was born 6 September 1904 in Butler, PA⁵⁹⁶, and died 1991 in Columbus, Franklin Co, OH⁵⁹⁶.

Children of RUTH RUSSELL and WILLIAM BERNLOHR are:

- i. ROBERT WILLIAM¹⁰ BERNLOHR⁵⁹⁶.
- ii. JACK RUSSELL BERNLOHR⁵⁹⁶.

105. LEWIS HOMER⁹ RUSSELL (*WALTER EMMETT⁸, ALPHA MAE⁷ RANDOLPH, DAVID OWEN⁶, JANE A.⁵ PUGSLEY, JOSEPH⁴, FRANCIS³, ABRAHAM², JOHN¹*) He married IRENE INEZ SUMMERS⁵⁹⁶.

Children of LEWIS RUSSELL and IRENE SUMMERS are:

- i. LEWIS BURTON¹⁰ RUSSELL⁵⁹⁶.
- ii. JOYCE LEE RUSSELL⁵⁹⁶.

106. WALTER OWEN⁹ RUSSELL (*WALTER EMMETT⁸, ALPHA MAE⁷ RANDOLPH, DAVID OWEN⁶, JANE A.⁵ PUGSLEY, JOSEPH⁴, FRANCIS³, ABRAHAM², JOHN¹*)⁵⁹⁶ was born 18 March 1912 in Tiltonsville, Jefferson Co, OH⁵⁹⁶, and died 1974⁵⁹⁶. He married ALICE EBERLY⁵⁹⁶ 1933 in Columbus, Franklin Co, OH⁵⁹⁶. She died 1974 in Columbus, Franklin Co, OH⁵⁹⁶.

Children of WALTER RUSSELL and ALICE EBERLY are:

- i. LYNN¹⁰ RUSSELL⁵⁹⁶.
- ii. LOLLY RUSSELL⁵⁹⁶, d. Abt. 1970.
- iii. LANA RUSSELL⁵⁹⁶.
- iv. STEVE RUSSELL⁵⁹⁶.

107. WAYNE BOHNERT⁹ RUSSELL (*WALTER EMMETT⁸, ALPHA MAE⁷ RANDOLPH, DAVID OWEN⁶, JANE A.⁵ PUGSLEY, JOSEPH⁴, FRANCIS³, ABRAHAM², JOHN¹*) He married BARBARA MAUGER⁵⁹⁶.

Children of WAYNE RUSSELL and BARBARA MAUGER are:

- i. JAMES HOWARD¹⁰ RUSSELL⁵⁹⁶, m. THERESA ANN MURRAY⁵⁹⁶.
- ii. REBECCA KAY RUSSELL⁵⁹⁶, m. EDWARD CHARLES ZANNER⁵⁹⁶.
- iii. DAVID BOHNERT RUSSELL⁵⁹⁶, m. UNKNOWN.

108. ORVILLE EUGENE⁹ RUSSELL (*VERNE EUGENE⁸, ALPHA MAE⁷ RANDOLPH, DAVID OWEN⁶, JANE A.⁵ PUGSLEY, JOSEPH⁴, FRANCIS³, ABRAHAM², JOHN¹*) He married ELIZABETH JANE CLINE⁵⁹⁶.

Children of ORVILLE RUSSELL and ELIZABETH CLINE are:

115. i. BETH ELLEN¹⁰ RUSSELL.
116. ii. JEFFREY WARREN RUSSELL.

109. ALPHA LOUISE⁹ RUSSELL (*VERNE EUGENE⁸, ALPHA MAE⁷ RANDOLPH, DAVID OWEN⁶, JANE A.⁵ PUGSLEY, JOSEPH⁴, FRANCIS³, ABRAHAM², JOHN¹*) She married ROBERT EDGAR ROWLAND. He was born 29 March 1922 in Jackson, Jackson Co, OH, and died 24 April 1996 in Elizabethtown, Hardin Co, KY.

More About ROBERT EDGAR ROWLAND:

Burial: 1996, Memorial Gardens Cemetery, Elizabethtown, Hardin Co, KY

Children of ALPHA RUSSELL and ROBERT ROWLAND are:

- 117. i. WILLIAM EDGAR¹⁰ ROWLAND.
- ii. GRACE ANN ROWLAND⁵⁹⁶, m. RAYMOND BARANY⁵⁹⁶.

110. SARAH ENOLA MAE⁹ GIDEON (*RESSA IVY PEARL⁸ FREEMAN, ENOLA ALICE⁷ RANDOLPH, JUSTIN STEEL⁶, JANE A.⁵ PUGSLEY, JOSEPH⁴, FRANCIS³, ABRAHAM², JOHN¹*)⁵⁹⁶ was born 5 December 1924 in Paragould, Greene Co, AR⁵⁹⁶, and died 23 March 1998 in Phoenix, Marcopa Co, AZ⁵⁹⁶. She married JAMES ARTHUR SORDEN⁵⁹⁶ 3 March 1944 in Starke, FL, by Judge Perryman, son of MARION SORDEN and DOVIE EDWARDS. He was born 17 March 1923 in Jasper, Jasper Co, MO, and died 1 January 1999 in Swansea, St. Clair Co, IL.

More About JAMES ARTHUR SORDEN:

Military service: US Army, WW II, Cpl

Children of SARAH GIDEON and JAMES SORDEN are:

- 118. i. WILLIAM ARTHUR¹⁰ SORDEN.
- 119. ii. MARY LINDA ROSE SORDEN.
- 120. iii. DAVID EUGENE SORDEN.
- iv. MARION CHESTER SORDEN⁵⁹⁶, m. MARGUERITE BLACK⁵⁹⁶.

111. JOHNSON RANDOLPH⁹ HILLFORD (*MARION⁸, MARY JANE⁷ RANDOLPH, JAMES RODNEY⁶, JANE A.⁵ PUGSLEY, JOSEPH⁴, FRANCIS³, ABRAHAM², JOHN¹*) He married ROSA UNKNOWN⁵⁹⁶.

Children of JOHNSON HILLFORD and ROSA are:

- i. ROSE MODESTA¹⁰ HILLFORD⁵⁹⁶.
- ii. JOHN RANDOLPH HILLFORD⁵⁹⁶.
- iii. EVELYN HILLFORD⁵⁹⁶, Adopted child.
- iv. SONJA DOLLY HILLFORD⁵⁹⁶.

112. FRANK⁹ HILLFORD (*HARRY⁸, MARY JANE⁷ RANDOLPH, JAMES RODNEY⁶, JANE A.⁵ PUGSLEY, JOSEPH⁴, FRANCIS³, ABRAHAM², JOHN¹*) He married UNKNOWN.

Child of FRANK HILLFORD and UNKNOWN is:

- i. BONNIE¹⁰ HILLFORD⁵⁹⁶.

113. ADELAIDE⁹ HILLFORD (*HARRY⁸, MARY JANE⁷ RANDOLPH, JAMES RODNEY⁶, JANE A.⁵ PUGSLEY, JOSEPH⁴, FRANCIS³, ABRAHAM², JOHN¹*) She married JACK McNEIL⁵⁹⁶.

Children of ADELAIDE HILLFORD and JACK McNEIL are:

- i. KATHLEEN¹⁰ McNEIL⁵⁹⁶.
- ii. SHELA McNEIL⁵⁹⁶.

114. CARL II⁹ HILLFORD (*HARRY⁸, MARY JANE⁷ RANDOLPH, JAMES RODNEY⁶, JANE A.⁵ PUGSLEY, JOSEPH⁴, FRANCIS³, ABRAHAM², JOHN¹*)

Child of CARL II HILLFORD is:

- i. SHELA¹⁰ HILLFORD⁵⁹⁶.

Generation No. 9

115. BETH ELLEN¹⁰ RUSSELL (*ORVILLE EUGENE⁹, VERNE EUGENE⁸, ALPHA MAE⁷ RANDOLPH, DAVID OWEN⁶, JANE A.⁵ PUGSLEY, JOSEPH⁴, FRANCIS³, ABRAHAM², JOHN¹*) She married WILLIAM JOHN OWEN⁵⁹⁶.

Child of BETH RUSSELL and WILLIAM OWEN is:

- i. SEAN JEFFREY¹¹ OWEN⁵⁹⁶.

116. JEFFREY WARREN¹⁰ RUSSELL (*ORVILLE EUGENE⁹, VERNE EUGENE⁸, ALPHA MAE⁷ RANDOLPH, DAVID OWEN⁶, JANE A.⁵ PUGSLEY, JOSEPH⁴, FRANCIS³, ABRAHAM², JOHN¹*) He married SUSAN JANE CHAMPLIN⁵⁹⁶.

Child of JEFFREY RUSSELL and SUSAN CHAMPLIN is:

- i. AMY ELIZABETH¹¹ RUSSELL⁵⁹⁶.

117. WILLIAM EDGAR¹⁰ ROWLAND (*ALPHA LOUISE⁹ RUSSELL, VERNE EUGENE⁸, ALPHA MAE⁷ RANDOLPH, DAVID OWEN⁶, JANE A.⁵ PUGSLEY, JOSEPH⁴, FRANCIS³, ABRAHAM², JOHN¹*) He married PATRICIA LILA-MARIE SCHULTZ⁵⁹⁶.

Children of WILLIAM ROWLAND and PATRICIA SCHULTZ are:

121. i. KRISTINE ANN¹¹ ROWLAND.
- ii. ROBERT EDGAR II ROWLAND⁵⁹⁶.

118. WILLIAM ARTHUR¹⁰ SORDEN (*SARAH ENOLA MAE⁹ GIDEON, RESSA IVY PEARL⁸ FREEMAN, ENOLA ALICE⁷ RANDOLPH, JUSTIN STEEL⁶, JANE A.⁵ PUGSLEY, JOSEPH⁴, FRANCIS³, ABRAHAM², JOHN¹*) He married SALLY SCHNEIDER⁵⁹⁶, daughter of RAYMOND SCHNEIDER and HELEN DIETZ.

Children of WILLIAM SORDEN and SALLY SCHNEIDER are:

- i. RICHARD WILLIAM¹¹ SORDEN⁵⁹⁶, m. BRENDA NAGER⁵⁹⁶.
- ii. RAYMOND JAMES SORDEN⁵⁹⁶.

119. MARY LINDA ROSE¹⁰ SORDEN (*SARAH ENOLA MAE⁹ GIDEON, RESSA IVY PEARL⁸ FREEMAN, ENOLA ALICE⁷ RANDOLPH, JUSTIN STEEL⁶, JANE A.⁵ PUGSLEY, JOSEPH⁴, FRANCIS³, ABRAHAM², JOHN¹*) She married PHILLIP MICHAEL BROZ⁵⁹⁶.

Children of MARY SORDEN and PHILLIP BROZ are:

- i. CHRISTOPHER MICHAEL¹¹ BROZ⁵⁹⁶.
- ii. JOSEPH MICHAEL BROZ⁵⁹⁶.

120. DAVID EUGENE¹⁰ SORDEN (*SARAH ENOLA MAE⁹ GIDEON, RESSA IVY PEARL⁸ FREEMAN, ENOLA ALICE⁷ RANDOLPH, JUSTIN STEEL⁶, JANE A.⁵ PUGSLEY, JOSEPH⁴, FRANCIS³, ABRAHAM², JOHN¹*) He married CHRISTINE LENORAH YOUNG⁵⁹⁶.

Child of DAVID SORDEN and CHRISTINE YOUNG is:

- i. DAILESA DIANE¹¹ SORDEN⁵⁹⁶.

Generation No. 10

121. KRISTINE ANN¹¹ ROWLAND (*WILLIAM EDGAR¹⁰, ALPHA LOUISE⁹ RUSSELL, VERNE EUGENE⁸, ALPHA MAE⁷ RANDOLPH, DAVID OWEN⁶, JANE A.⁵ PUGSLEY, JOSEPH⁴, FRANCIS³, ABRAHAM², JOHN¹*) She married UNKNOWN FIRST CHANDLER⁵⁹⁶.

Child of KRISTINE ROWLAND and UNKNOWN CHANDLER is:

- i. JASMINE KATE¹² CHANDLER⁵⁹⁶.

Endnotes

1. *WFT, Vol 35, #1788, "CD-ROM."*
2. *1790 Census, York Co, ME, p. 68.*
3. *WFT, Vol 35, #1788, "CD-ROM."*
4. Edna Pugsley Brantley.
5. "Ruth W. Ratcliffe Research."
6. *WFT, Vol 35, #1788, "CD-ROM."*
7. *1790 Census, York Co, ME, p. 68.*
8. *WFT, Vol 35, #1788, "CD-ROM."*

9. *WFT, Vol. 50, #2480, "CD-ROM."*
10. *Descendants of William Beal, "Electronic."*
11. "Ruth W. Ratcliffe Research."
12. *Deed Book*, York Co, ME, Bk 35, p. 150.
13. *WFT, Vol 4, #378, "CD-ROM."*
14. *1790 Census, York Co, ME*, p. 67.
15. *1800 Census, York Co, ME*, p. 789.
16. *WFT, Vol 4, #378, "CD-ROM."*
17. "Jean Pugsley Sherbeck Research."
18. *WFT, Vol 4, #378, "CD-ROM."*
19. *1790 Census, York Co, ME*, p. 67.
20. *1800 Census, York Co, ME*, p. 789.
21. "Ruth W. Ratcliffe Research."
22. *New England Historical and Genealogical Register*, Vol 74, p. 248.
23. *Gary Sawyer*, Month added.
24. "Ruth W. Ratcliffe Research."
25. "Jean Pugsley Sherbeck Research."
26. Robert L. Taylor, *Early Families of Cornish Maine*.
27. "Ruth W. Ratcliffe Research."
28. Robert L. Taylor, *Early Families of Cornish Maine*.
29. *Kym Randolph Research*.
30. Edna Pugsley Brantley.
31. Tombstone.
32. *WFT, Vol 25, #1562, "CD-ROM."*
33. "Ruth W. Ratcliffe Research," Gravestone: died at age 77.
34. *Kym Randolph Research*.
35. "Ruth W. Ratcliffe Research."
36. Tombstone, Died at age 90..
37. Tombstone.
38. *Kym Randolph Research*.
39. *1790 Census, York Co, ME*, p. 68.
40. *Inscriptions from Old Burying Grounds*.
41. *Kym Randolph Research*.
42. *1790 Census, York Co, ME*, p. 68.
43. *1820 Census, Athens Co, OH*, p. 122, Dover.
44. "Ruth W. Ratcliffe Research."
45. *1820 Census, Athens Co, OH*, p. 122, Dover.
46. Walker, *History of Athens County, Ohio*.
47. *Kym Randolph Research*.
48. "Ruth W. Ratcliffe Research."
49. *Marriage CD - #2, "CD-ROM."*
50. *Kym Randolph Research*.
51. "Ruth W. Ratcliffe Research."
52. *Kym Randolph Research*.
53. Al Pugsley.
54. *Marriage CD - #2, "CD-ROM."*
55. *Kym Randolph Research*.
56. "Ohio State Journal," 17 May 1866.
57. "Ruth W. Ratcliffe Research."
58. *Marriage CD - #400, "CD-ROM."*
59. "Ruth W. Ratcliffe Research," Month and day added. (LDS 317-324).
60. "Ruth W. Ratcliffe Research."
61. *WFT, Vol 4, #378, "CD-ROM."*
62. *1800 Census, York Co, ME*, p. 789.
63. *1790 Census, York Co, ME*, p. 68.
64. *WFT, Vol 4, #378, "CD-ROM."*
65. *1790 Census, York Co, ME*, p. 68.
66. *WFT, Vol 4, #378, "CD-ROM."*
67. *1800 Census, York Co, ME*, p. 789.
68. "Ruth W. Ratcliffe Research."
69. "Jean Pugsley Sherbeck Research."

70. *Saco Valley Settlements and Families*, p. 239.
71. Robert L. Taylor, *Early Families of Cornish Maine*, p. 79.
72. *WFT, Vol 4, #378*, "CD-ROM."
73. Robert L. Taylor, *Early Families of Cornish Maine*, p. 79.
74. Robert L. Taylor, *Early Families of Cornish Maine*.
75. Robert L. Taylor, *Early Families of Cornish Maine*, p. 79.
76. *WFT, Vol 4, #378*, "CD-ROM."
77. "Jean Pugsley Sherbeck Research."
78. Robert L. Taylor, *Early Families of Cornish Maine*, p. 79.
79. "Jean Pugsley Sherbeck Research."
80. *WFT, Vol 4, #378*, "CD-ROM."
81. *WFT, Vol 3, #4075*, "CD-ROM."
82. *WFT, Vol 4, #378*, "CD-ROM."
83. "Jean Pugsley Sherbeck Research," Place added.
84. *WFT, Vol 4, #378*, "CD-ROM."
85. *WFT, Vol 3, #4075*, "CD-ROM."
86. Gary Sawyer.
87. Robert L. Taylor, *Early Families of Cornish Maine*, p. 80.
88. Gary Sawyer.
89. Robert L. Taylor, *Early Families of Cornish Maine*, p. 81.
90. Gary Sawyer.
91. Robert L. Taylor, *Early Families of Cornish Maine*, p. 81.
92. Robert L. Taylor, *Early Families of Cornish Maine*, p. 81.
93. "Ruth W. Ratcliffe Research."
94. Gary Sawyer.
95. "Ruth W. Ratcliffe Research."
96. *Maine Families in 1790*, p. 61.
97. "Ruth W. Ratcliffe Research."
98. Robert L. Taylor, *Early Families of Cornish Maine*, p. 81, Month and day added.
99. *Maine Families in 1790*, p. 61.
100. *Maine Families in 1790*.
101. *Maine Families in 1790*, p. 62.
102. *Maine Families in 1790*.
103. "Ruth W. Ratcliffe Research."
104. *FamilySearch*, "Electronic."
105. "Ruth W. Ratcliffe Research."
106. *1800 Census, York Co, ME*, p. 938.
107. *1800 Census, York Co, ME*, p. 938.
108. "Ruth W. Ratcliffe Research."
109. *1800 Census, York Co, ME*, p. 938.
110. "Ruth W. Ratcliffe Research."
111. *Marriage CD - #400*, "CD-ROM."
112. "Ruth W. Ratcliffe Research."
113. *1820 Census, Athens Co, OH*.
114. Kym Randolph Research.
115. *Inscriptions from Old Burying Grounds*.
116. *1820 Census, Athens Co, OH*, p. 122, Dover.
117. "Ruth W. Ratcliffe Research."
118. Walker, *History of Athens County, Ohio*.
119. *Inscriptions from Old Burying Grounds*.
120. *1820 Census, Athens Co, OH*.
121. *Inscriptions from Old Burying Grounds*.
122. *1820 Census, Athens Co, OH*.
123. *Inscriptions from Old Burying Grounds*.
124. *1820 Census, Athens Co, OH*.
125. *Inscriptions from Old Burying Grounds*.
126. *1820 Census, Athens Co, OH*.
127. *Inscriptions from Old Burying Grounds*.
128. "Ruth W. Ratcliffe Research."
129. *WFT, Vol 10, #3477*, "CD-ROM," #3477, place added.
130. Old Kittery and Her Families.

131. "Ruth W. Ratcliffe Research."
132. *1820 Census, Athens Co, OH*, p. 122, Dover.
133. *Athens Co, OH Tax List*, 1810, p. 9.
134. *Kym Randolph Research*.
135. *1850 Census, McLean Co, IL*, p. 113 Buckle Grove Twp.
136. *Kym Randolph Research*.
137. *1850 Census, McLean Co, IL*.
138. *WFT, Vol 25, #1562*, "CD-ROM."
139. *Kym Randolph Research*.
140. *1850 Census, McLean Co, IL*.
141. *Kym Randolph Research*.
142. *Marriage CD - #400*, "CD-ROM."
143. *Marriage CD - #2*, "CD-ROM."
144. *Kym Randolph Research*.
145. *1850 Census, McLean Co, IL*.
146. *WFT, Vol 25, #1562*, "CD-ROM."
147. LDS.
148. *WFT, Vol 25, #1562*, "CD-ROM."
149. LDS.
150. *Kym Randolph Research*.
151. Al Pugsley, Quoting Mormon File, Day and month added..
152. Al Pugsley.
153. LDS, Place added.
154. "Ruth W. Ratcliffe Research."
155. "Ruth W. Ratcliffe Research," Month and day added.
156. *Marriage CD - #400*, "CD-ROM."
157. *WFT Vol 51, #2430*, "CD-ROM."
158. LDS.
159. *Kym Randolph Research*.
160. LDS, Day and Month added..
161. LDS.
162. *Marriage Records*., Delaware Co, IN, Book C-2, p. 41.
163. *Kym Randolph Research*.
164. Al Pugsley.
165. LDS, Place added.
166. LDS.
167. "Ruth W. Ratcliffe Research."
168. *Marriage CD - #400*, "CD-ROM."
169. *WFT Vol 51, #2430*, "CD-ROM."
170. *Kym Randolph Research*.
171. LDS, Day, Month and place added.
172. LDS.
173. *Kym Randolph Research*.
174. LDS, Day, Month and place added.
175. LDS.
176. *Kym Randolph Research*.
177. LDS.
178. "The Report," *OH Genealogical Society: Vox XXII*, No. 3, Fall 1982, p. 147.
179. *Kym Randolph Research*.
180. "Ruth W. Ratcliffe Research."
181. *DAR*, Vol 163, p. 40.
182. "Ruth W. Ratcliffe Research."
183. *DAR*, Vol 163, p. 40.
184. "Ruth W. Ratcliffe Research."
185. *Kym Randolph Research*.
186. *New England Historical and Genealogical Register*, Vol 116, p. 273.
187. "Ruth W. Ratcliffe Research."
188. *New England Historical and Genealogical Register*, Vol 116, p. 273, middle name added..
189. *Marriage CD - #400*, "CD-ROM."
190. *New England Historical and Genealogical Register*, Vol 116, p. 273.
191. *New England Historical and Genealogical Register*, Vol 116, p. 173.

192. *WFT, Vol 1, #445, "CD-ROM."*
193. *Kym Randolph Research.*
194. *Inscriptions from Old Burying Grounds.*
195. *1820 Census, Athens Co, OH, p. 122, Dover.*
196. *"Ruth W. Ratcliffe Research."*
197. *1820 Census, Athens Co, OH.*
198. *Walker, History of Athens County, Ohio.*
199. *Kym Randolph Research.*
200. *1850 Census, McLean Co, IL.*
201. *Kym Randolph Research.*
202. *1850 Census, McLean Co, IL.*
203. *WFT, Vol 25, #1562, "CD-ROM."*
204. *1820 Census, Athens Co, OH, p. 122, Dover.*
205. *Athens Co, OH Tax List, 1810, p. 9.*
206. *Kym Randolph Research.*
207. *1850 Census, McLean Co, IL, p. 113 Buckle Grove Twp.*
208. *Kym Randolph Research.*
209. *Marriage CD - #400, "CD-ROM."*
210. *Marriage CD - #2, "CD-ROM."*
211. *Kym Randolph Research.*
212. *1850 Census, McLean Co, IL.*
213. *WFT, Vol 25, #1562, "CD-ROM."*
214. *LDS.*
215. *WFT, Vol 25, #1562, "CD-ROM."*
216. *Kym Randolph Research.*
217. *Inscriptions from Old Burying Grounds.*
218. *1820 Census, Athens Co, OH, p. 122, Dover.*
219. *Lovell.*
220. *1850 Census, Hocking Co, OH, p. 452, Ward Twp.*
221. *"Ruth W. Ratcliffe Research."*
222. *Walker, History of Athens County, Ohio.*
223. *1820 Census, Athens Co, OH.*
224. *Inscriptions from Old Burying Grounds.*
225. *1850 Census, Hocking Co, OH, p. 452.*
226. *Inscriptions from Old Burying Grounds.*
227. *1850 Census, Hocking Co, OH, p. 452.*
228. *WFT, Vol 4, #378, "CD-ROM."*
229. *WFT, Vol 24, #2674, "CD-ROM."*
230. *WFT, Vol 4, #378, "CD-ROM."*
231. *The Libby Family in America, p. 172.*
232. *Pugsley Bible.*
233. *WFT, Vol 4, #378, "CD-ROM."*
234. *Pugsley Bible.*
235. *WFT, Vol 4, #378, "CD-ROM."*
236. *Robert L. Taylor, Early Families of Cornish Maine.*
237. *WFT, Vol 4, #378, "CD-ROM."*
238. *Pugsley Bible.*
239. *WFT, Vol 4, #378, "CD-ROM."*
240. *Pugsley Bible.*
241. *Robert L. Taylor, Early Families of Cornish Maine.*
242. *Saco Valley Settlements and Families, p. 717.*
243. *WFT, Vol 4, #378, "CD-ROM."*
244. *Pugsley Bible.*
245. *WFT, Vol 4, #378, "CD-ROM."*
246. *"Ruth W. Ratcliffe Research."*
247. *1850 Census, Oxford Co, ME.*
248. *WFT, Vol 4, #378, "CD-ROM."*
249. *"Ruth W. Ratcliffe Research."*
250. *"Jean Pugsley Sherbeck Research," Place added.*
251. *"Jean Pugsley Sherbeck Research."*
252. *Robert L. Taylor, Early Families of Cornish Maine, p. 79.*

253. *1850 Census, Oxford Co, ME.*
254. Robert L. Taylor, *Early Families of Cornish Maine*, p. 79.
255. Robert L. Taylor, *Early Families of Cornish Maine.*
256. Robert L. Taylor, *Early Families of Cornish Maine*, p. 79.
257. Robert L. Taylor, *Early Families of Cornish Maine.*
258. Robert L. Taylor, *Early Families of Cornish Maine*, p. 80.
259. *1850 Census, Oxford Co, ME.*
260. Robert L. Taylor, *Early Families of Cornish Maine*, p. 80.
261. *1850 Census, Oxford Co, ME.*
262. Robert L. Taylor, *Early Families of Cornish Maine*, p.80.
263. *1850 Census: York Co, ME*, p. 240, Cornish.
264. "Ruth W. Ratcliffe Research."
265. *1850 Census: York Co, ME.*
266. "Jean Pugsley Sherbeck Research," Month added.
267. "Jean Pugsley Sherbeck Research."
268. *1850 Census: York Co, ME.*
269. "Ruth W. Ratcliffe Research," Surname added.
270. *1850 Census: York Co, ME.*
271. Robert L. Taylor, *Early Families of Cornish Maine*, p. 80 Month and day added.
272. Robert L. Taylor, *Early Families of Cornish Maine*, p. 80.
273. "Jean Pugsley Sherbeck Research."
274. *1850 Census: York Co, ME.*
275. "Ruth W. Ratcliffe Research," Middle initial added.
276. "Ruth W. Ratcliffe Research."
277. "Jean Pugsley Sherbeck Research."
278. Robert L. Taylor, *Early Families of Cornish Maine*, p. 80.
279. "Jean Pugsley Sherbeck Research."
280. "Jean Pugsley Sherbeck Research," Middle name added.
281. "Jean Pugsley Sherbeck Research."
282. "Ruth W. Ratcliffe Research."
283. "Jean Pugsley Sherbeck Research," Middle initial added.
284. "Jean Pugsley Sherbeck Research."
285. Robert L. Taylor, *Early Families of Cornish Maine*, p. 80.
286. "Ruth W. Ratcliffe Research."
287. Robert L. Taylor, *Early Families of Cornish Maine*, p. 80.
288. *1850 Census: York Co, ME.*
289. "Ruth W. Ratcliffe Research," Month and day added.
290. "Jean Pugsley Sherbeck Research."
291. Robert L. Taylor, *Early Families of Cornish Maine*, p. 80, month and day added.
292. "Ruth W. Ratcliffe Research."
293. Robert L. Taylor, *Early Families of Cornish Maine*, p. 80.
294. "Ruth W. Ratcliffe Research."
295. Robert L. Taylor, *Early Families of Cornish Maine*, p. 80, middle name added.
296. Robert L. Taylor, *Early Families of Cornish Maine*, p. 80.
297. "Jean Pugsley Sherbeck Research."
298. *1850 Census: York Co, ME.*
299. "Ruth W. Ratcliffe Research."
300. *1850 Census: York Co, ME.*
301. "Jean Pugsley Sherbeck Research."
302. Robert L. Taylor, *Early Families of Cornish Maine*, p.80.
303. "Ruth W. Ratcliffe Research."
304. Robert L. Taylor, *Early Families of Cornish Maine*, p. 80, Middle name added for initial "P".
305. Robert L. Taylor, *Early Families of Cornish Maine*, p. 80.
306. *WFT, Vol 4, #378, "CD-ROM."*
307. *WFT, Vol 24, #2674, "CD-ROM."*
308. Robert L. Taylor, *Early Families of Cornish Maine*, p.81.
309. *WFT, Vol 4, #378, "CD-ROM."*
310. *WFT, Vol 3, #4075, "CD-ROM."*
311. Robert L. Taylor, *Early Families of Cornish Maine*, p. 80.
312. *WFT, Vol 3, #4075, "CD-ROM."*
313. *Saco Valley Settlements and Families*, p. 936.

314. Robert L. Taylor, *Early Families of Cornish Maine*, p. 80.
315. *WFT, Vol 3, #4075, "CD-ROM."*
316. *American Civil War Soldiers, "Electronic."*
317. *WFT, Vol 3, #4075, "CD-ROM."*
318. Robert L. Taylor, *Early Families of Cornish Maine*, p. 81.
319. Robert L. Taylor, *Early Families of Cornish Maine*, p.81.
320. Robert L. Taylor, *Early Families of Cornish Maine*, p. 81.
321. Robert L. Taylor, *Early Families of Cornish Maine*, p.81.
322. *1850 Census: York Co, ME*, p. 239, Cornish.
323. Robert L. Taylor, *Early Families of Cornish Maine*, p. 81.
324. *1850 Census: York Co, ME.*
325. *WFT, Vol 3, #4075, "CD-ROM."*
326. *1850 Census: York Co, ME.*
327. Robert L. Taylor, *Early Families of Cornish Maine*, p. 81.
328. *1850 Census: York Co, ME.*
329. *WFT, Vol 3, #4075, "CD-ROM."*
330. *1850 Census: York Co, ME.*
331. *WFT, Vol 3, #4075, "CD-ROM."*
332. *1850 Census: York Co, ME.*
333. Robert L. Taylor, *Early Families of Cornish Maine*, p. 81.
334. *WFT, Vol 3, #4075, "CD-ROM."*
335. Robert L. Taylor, *Early Families of Cornish Maine*, p. 81.
336. *WFT, Vol 3, #4075, "CD-ROM."*
337. *Maine Families in 1790.*
338. *New England Historical and Genealogical Register*, Vol 95, p. 31.
339. *Maine Families in 1790.*
340. *New England Historical and Genealogical Register*, Vol 95, p. 31.
341. *New England Historical and Genealogical Register*, Vol 95, p. 32.
342. *Maine Families in 1790.*
343. *New England Historical and Genealogical Register*, Vol 95, p. 246.
344. *Maine Families in 1790.*
345. *New England Historical and Genealogical Register*, Vol 95, p. 246.
346. *Pauline Copper Research.*
347. *FamilySearch, "Electronic."*
348. *"Ruth W. Ratcliffe Research."*
349. *Old Kittery and Her Families*, p. 541.
350. *Old Kittery and Her Families*, p.541.
351. *Old Kittery and Her Families.*
352. *Old Kittery and Her Families*, p. 541.
353. *Old Kittery and Her Families.*
354. *"Ruth W. Ratcliffe Research."*
355. *WFT, Vol 10, #3477, "CD-ROM."*
356. *Kym Randolph Research.*
357. *1850 Census, Champaign Co, OH*, p. 229a, Goshen Twp.
358. *1840 Census, Champaign Co, OH*, p. 305, Goshen Twp.
359. *1860 Census, Champaign Co, OH*, p. 187, Goshen Twp.
360. *Kym Randolph Research.*
361. *Al Pugsley.*
362. *LDS.*
363. *"Ruth W. Ratcliffe Research."*
364. *Marriage CD - #400, "CD-ROM."*
365. *1840 Census, Champaign Co, OH*, p. 305.
366. *1850 Census, Champaign Co, OH*, p. 228b.
367. *Marriage CD - #400, "CD-ROM."*
368. *1840 Census, Champaign Co, OH*, p. 305.
369. *1850 Census, Champaign Co, OH.*
370. *1840 Census, Champaign Co, OH.*
371. *1860 Census, Champaign Co, OH*, p. 187.
372. *1850 Census, Champaign Co, OH.*
373. *1840 Census, Champaign Co, OH.*
374. *1850 Census, Champaign Co, OH.*

375. *1840 Census, Champaign Co, OH.*
376. *1850 Census, Champaign Co, OH.*
377. *1840 Census, Champaign Co, OH.*
378. *1850 Census, Champaign Co, OH.*
379. *1860 Census, Champaign Co, OH, p. 187.*
380. *1850 Census, Champaign Co, OH.*
381. *1860 Census, Champaign Co, OH, p. 187.*
382. *Kym Randolph Research.*
383. "Ruth W. Ratcliffe Research," Middle initial added.
384. *Kym Randolph Research.*
385. *WFT, Vol 25, #1562, "CD-ROM," Day and month added..*
386. *Kathy, "Electronic," 18 Feb 2000.*
387. *LDS.*
388. *WFT, Vol 25, #1562, "CD-ROM."*
389. *Mead-Clark Genealogy, "Electronic."*
390. *Marriage CD - #400, "CD-ROM."*
391. *WFT Vol 51, #2430, "CD-ROM."*
392. *WFT, Vol 25, #1562, "CD-ROM."*
393. *WFT Vol 51, #2430, "CD-ROM."*
394. *Kym Randolph Research.*
395. *1850 Census, Delaware Co, IN, Salem, 22 Aug, p. 353.*
396. *1860 Census, Delaware Co, IN, Salem, Dalesville, P.O., 2 June, p. 505.*
397. *Marriage CD - #400, "CD-ROM."*
398. *Kym Randolph Research.*
399. *Al Pugsley, Quoting Mormon File, Day and month added.*
400. *LDS.*
401. *1850 Census, Delaware Co, IN.*
402. *1860 Census, Delaware Co, IN.*
403. *Marriage CD - #400, "CD-ROM."*
404. *1850 Census, Delaware Co, IN.*
405. *1860 Census, Delaware Co, IN.*
406. *1850 Census, Delaware Co, IN.*
407. *1860 Census, Delaware Co, IN.*
408. *1850 Census, Delaware Co, IN.*
409. *1860 Census, Delaware Co, IN.*
410. *1850 Census, Delaware Co, IN.*
411. *1860 Census, Delaware Co, IN.*
412. *Birth Records:, Deleware Co, IN , Book C2, p. 361.*
413. *1850 Census, Delaware Co, IN.*
414. *1860 Census, Delaware Co, IN.*
415. *1850 Census, Delaware Co, IN.*
416. *Kym Randolph Research.*
417. *WFT, Vol 34, "CD-ROM," , #846.*
418. *1900 Census, Greene Co, AR, p. 12.*
419. "Ruth W. Ratcliffe Research," County added.
420. *1860 Census, McLean Co, IL, (West), 12 Aug, p. 313.*
421. *Marriage CD - #400, "CD-ROM," Surname added..*
422. *WFT, Vol 34, "CD-ROM," , #846.*
423. *1850 Census, McLean Co, IL, p. 113.*
424. *Marriage CD - #400, "CD-ROM."*
425. *1860 Census, McLean Co, IL.*
426. *WFT, Vol 34, "CD-ROM," #846, Day and month added.*
427. *WFT, Vol 34, "CD-ROM," #846.*
428. "Ruth W. Ratcliffe Research."
429. *1850 Census, McLean Co, IL.*
430. *1850 Census, McLean Co, IL, P. 113.*
431. *1850 Census, McLean Co, IL, p. 113.*
432. "Ruth W. Ratcliffe Research," Middle name added.
433. *1850 Census, McLean Co, IL.*
434. "Ruth W. Ratcliffe Research."
435. *1860 Census, McLean Co, IL, p. 313.*

- 436. *1860 Census, McLean Co, IL.*
- 437. "Ruth W. Ratcliffe Research," Month and day added.
- 438. "Ruth W. Ratcliffe Research."
- 439. *1860 Census, McLean Co, IL*, p. 313.
- 440. "Ruth W. Ratcliffe Research."
- 441. *DAR*, Vol 161, p. 90.
- 442. *WFT, Vol 1, #445*, "CD-ROM."
- 443. "Ruth W. Ratcliffe Research."
- 444. "Jean Pugsley Sherbeck Research."
- 445. *1850 Census: York Co, ME.*
- 446. "Ruth W. Ratcliffe Research."
- 447. "Jean Pugsley Sherbeck Research."
- 448. Robert L. Taylor, *Early Families of Cornish Maine*, p. 80, middle initial added.
- 449. *1850 Census: York Co, ME.*
- 450. "Jean Pugsley Sherbeck Research."
- 451. Robert L. Taylor, *Early Families of Cornish Maine*, p. 80.
- 452. "Ruth W. Ratcliffe Research."
- 453. *New England Historical and Genealogical Register*, Vol 104, pp 284, 285: Middle initial added.
- 454. *New England Historical and Genealogical Register*, Vol 104, p. 285.
- 455. *New England Historical and Genealogical Register*, Vol 104, p. 284.
- 456. *New England Historical and Genealogical Register*, Vol. 104, p. 285.
- 457. *New England Historical and Genealogical Register*, Vol 104, p. 284.
- 458. *New England Historical and Genealogical Register*, Vol 104, p. 285.
- 459. *WFT, Vol 4, #378*, "CD-ROM."
- 460. *WFT, Vol 24, #2674*, "CD-ROM."
- 461. *WFT, Vol 3, #4075*, "CD-ROM."
- 462. *American Civil War Soldiers*, "Electronic."
- 463. *WFT, Vol 3, #4075*, "CD-ROM."
- 464. *Saco Valley Settlements and Families*, p. 607.
- 465. *WFT, Vol 3, #4075*, "CD-ROM."
- 466. *1850 Census: York Co, ME.*
- 467. Robert L. Taylor, *Early Families of Cornish Maine*, p. 81.
- 468. *WFT, Vol 3, #4075*, "CD-ROM."
- 469. *1850 Census: York Co, ME.*
- 470. Robert L. Taylor, *Early Families of Cornish Maine*, p. 81.
- 471. *WFT, Vol 3, #4075*, "CD-ROM."
- 472. *New England Historical and Genealogical Register*, Vol 95, p. 31.
- 473. *New England Historical and Genealogical Register*, Vol 95, p. 32.
- 474. *New England Historical and Genealogical Register*, Vol 95, p. 247.
- 475. *New England Historical and Genealogical Register*, Vol 95, p. 248.
- 476. *FamilySearch*, "Electronic."
- 477. *1860 Census, McLean Co, IL*, p. 313.
- 478. *Ancestry.com contributor*, "Electronic."
- 479. *1860 Census, McLean Co, IL.*
- 480. Al Pugsley, e-mail 7/23/00: Gibson substituted for initial "G".
- 481. LDS.
- 482. *1860 Census, McLean Co, IL*, p. 313.
- 483. LDS.
- 484. *FamilySearch*, "Electronic."
- 485. *WFT, Vol 10, #3477*, "CD-ROM."
- 486. *WFT Vol 51, #2430*, "CD-ROM."
- 487. *WFT Vol 51, #2430*, "CD-ROM," Marriage Records, Randolph Co, Bk. 6, p. 365.
- 488. *WFT Vol 51, #2430*, "CD-ROM."
- 489. *WFT, Vol 25, #1562*, "CD-ROM."
- 490. *WFT Vol 51, #2430*, "CD-ROM."
- 491. *WFT, Vol 25, #1562*, "CD-ROM."
- 492. *WFT Vol 51, #2430*, "CD-ROM."
- 493. *WFT, Vol 25, #1562*, "CD-ROM."
- 494. *WFT Vol 51, #2430*, "CD-ROM."
- 495. *1860 Census, McLean Co, IL*, p. 313.
- 496. *Ancestry.com contributor*, "Electronic."

497. *1860 Census, McLean Co, IL.*
498. Al Pugsley, e-mail 7/23/00: Gibson substituted for initial "G".
499. *1860 Census, McLean Co, IL*, p. 313.
500. LDS.
501. Al Pugsley.
502. LDS.
503. *FamilySearch*, "Electronic."
504. *1860 Census, McLean Co, IL.*
505. *WFT, Vol 34, "CD-ROM,"* , #846.
506. *1860 Census, McLean Co, IL.*
507. *WFT, Vol 34, "CD-ROM,"* , #846.
508. "Ruth W. Ratcliffe Research."
509. *WFT, Vol 34, "CD-ROM,"* , #846.
510. "Ruth W. Ratcliffe Research."
511. *WFT, Vol 34, "CD-ROM,"* , #846.
512. "Ruth W. Ratcliffe Research."
513. *WFT, Vol 34, "CD-ROM,"* #846.
514. *WFT, Vol 34, "CD-ROM,"* , #846.
515. Edna Pugsley Brantley.
516. *1850 Census, McLean Co, IL*, p. 113.
517. *1860 Census, McLean Co, IL*, p. 313.
518. "Ruth W. Ratcliffe Research."
519. Edna Pugsley Brantley.
520. "Ruth W. Ratcliffe Research."
521. *1900 Census, Greene Co, AR*, p. 12.
522. *Marriage Records*:, Clay Co, AR, Book E, p. 55.
523. "Ruth W. Ratcliffe Research."
524. *Marriage Records*:, Clay Co, AR, Book B, p. 415.
525. "Ruth W. Ratcliffe Research."
526. *1900 Census, Greene Co, AR*, p. 12.
527. "Ruth W. Ratcliffe Research."
528. *Marriage Records*:, Clay Co, AR, Book F.
529. "Ruth W. Ratcliffe Research."
530. *1900 Census, Greene Co, AR*, p. 12.
531. "Ruth W. Ratcliffe Research."
532. *1900 Census, Greene Co, AR*, p. 12.
533. "Ruth W. Ratcliffe Research."
534. *Marriage Records*:, Clay Co, AR, Book F, p. 98.
535. "Ruth W. Ratcliffe Research."
536. *Marriage Records*:, Clay Co, AR,.
537. *DAR, Vol 161*, p. 90.
538. "Jean Pugsley Sherbeck Research."
539. *WFT, Vol 3, #4075, "CD-ROM."*
540. *Gary Sawyer.*
541. *WFT, Vol 3, #4075, "CD-ROM."*
542. *Gary Sawyer.*
543. *WFT, Vol 3, #4075, "CD-ROM."*
544. *Social Security Death Index.*
545. *WFT, Vol 3, #4075, "CD-ROM."*
546. *New England Historical and Genealogical Register*, Vol 95, p. 248.
547. *Ancestry.com contributor*, "Electronic."
548. Al Pugsley.
549. *Ancestry.com contributor*, "Electronic."
550. *eelliott*, "Electronic."
551. *eelliott*, "Electronic," Middle name added.
552. *eelliott*, "Electronic."
553. *1920 Census, Andrews Co, MO.*
554. 1920 Census, Lancaster Co, NE.
555. "Obituary of Bryce E. Fross."
556. 1920 Census, Lancaster Co, NE.
557. *WFT Vol 51, #2430, "CD-ROM."*

- 558. *WFT Vol 51, #2430*, "CD-ROM," Marriage Records, Clay Co, Bk. 10, p. 224.
- 559. *WFT Vol 51, #2430*, "CD-ROM."
- 560. *WFT Vol 51, #2430*, "CD-ROM," Marriage Records Randolph Co, AR, Bk. 7, p. 17.
- 561. *WFT Vol 51, #2430*, "CD-ROM."
- 562. *WFT, Vol 25, #1562*, "CD-ROM."
- 563. *WFT Vol 51, #2430*, "CD-ROM."
- 564. *WFT, Vol 25, #1562*, "CD-ROM."
- 565. *WFT Vol 51, #2430*, "CD-ROM."
- 566. *WFT, Vol 34, "CD-ROM,"* , #846.
- 567. *WFT, Vol 34, "CD-ROM,"* #846.
- 568. "Ruth W. Ratcliffe Research."
- 569. *1920 Census, Clay Co, AR*, Knoble.
- 570. "Ruth W. Ratcliffe Research."
- 571. *1920 Census, Clay Co, AR*.
- 572. *Marriage Records*., Clay Co, AR, Book E.
- 573. *1920 Census, Clay Co, AR*.
- 574. "Ruth W. Ratcliffe Research."
- 575. *1920 Census, Clay Co, AR*.
- 576. "Ruth W. Ratcliffe Research."
- 577. *1900 Census, Greene Co, AR*, p. 12.
- 578. "Ruth W. Ratcliffe Research."
- 579. *Marriage Records*., Clay Co, AR, Book E, p. 397.
- 580. "Ruth W. Ratcliffe Research."
- 581. "Jean Pugsley Sherbeck Research."
- 582. *WFT, Vol 3, #4075*, "CD-ROM."
- 583. *New England Historical and Genealogical Register*, Vol 95, p. 248.
- 584. *1920 Census, Andrews Co, MO*.
- 585. *1920 Census, Lancaster Co, NE*.
- 586. *Social Security Death Index*.
- 587. "Baton Rouge Morning Advocate."
- 588. *Social Security Death Index*.
- 589. *1920 Census, Lancaster Co, NE*.
- 590. *WFT Vol 51, #2430*, "CD-ROM."
- 591. *WFT Vol 10*.
- 592. *WFT Vol 51, #2430*, "CD-ROM."
- 593. *WFT, Vol 34, "CD-ROM,"* #846.
- 594. "Jean Pugsley Sherbeck Research."
- 595. *WFT, Vol 3, #4075*, "CD-ROM."
- 596. *WFT Vol 51, #2430*, "CD-ROM."

Family Name

Long

LONG



BATTLE HYMN OF THE LONGS

TUNE: *Battle Hymn of the Republic*

There's something strong and mighty in a good old family name,
And the name of Long shines very high upon the scroll of fame,
For those who bear the name of Long pursue a lofty aim;
The Clan goes marching on!

CHORUS: Glory to our Grand Old Family—
Longs of Wrexall and Rood Ashton,
Pottorne, Bromley Hill, in Wiltshire,
And Longs of U. S. A.

Our ancient cherishes traditions of the past;
With the world's great onward movements they have all their fortunes cast;
And when they pledge their honor they are loyal to the last.
The Clan goes marching on!

The Clan of Long is virile as our fathers were of old;
Each century their numbers have increased a hundred fold;
Of all the world's great families our family is pure gold.
The Clan goes marching on!

We have our dukes and peasants, common folk and blue-bloods too;
We greet each other with a smile and "Cousin, Howdy-do!"
This goes with all Long cousins and it goes with me and you.
The Clan goes marching on!

The Longs they all are loyal to the good old U. S. A.
They love the flag of freedom and will follow it for aye.
The Longs all do their duty and they never run away.
The Clan goes marching on!

To every corner of our land we sound the bugle call;
Three hundred thousand kinsmen hear and answer one and all.
We can hear the cousins tramping like Niagara's waterfall.
The Clan goes marching on!

If you claim the blood of Long come join the chorus of the Clan,
In our Records and Reunions, all according to our plan;
The name to highest honor boost it every way you can.
The Clan goes marching on!

PRESENTED TO.....

BY.....

DATE.....

"I have ever had a pleasure in obtaining any little anecdotes of my ancestors."
—Benjamin Franklin.
"He only deserves to be remembered by posterity who treasures up and preserves the
history of his ancestors."—Edmund Burke.

Long Family History

By

J. MONTGOMERY SEAVER

See Chapters
(O) and (Q)

AMERICAN HISTORICAL-GENEALOGICAL SOCIETY

PHILADELPHIA, PA.

1929



J. MONTGOMERY SEAVER
Compiler of
"LONG FAMILY RECORDS"



ROBERT ALEXANDER LONG
Prominent Lumberman of
Kansas City, Mo.



HON. CHESTER I. LONG
Former U. S. Senator, of
Wichita, Kans.

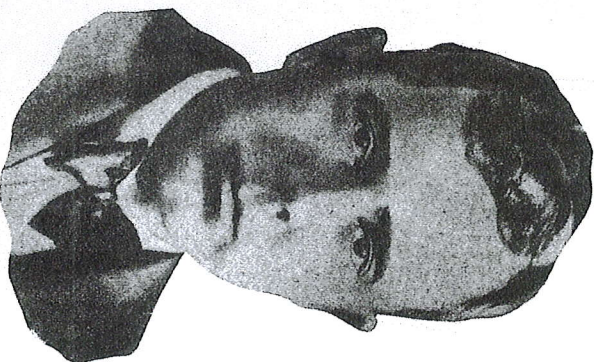

HON. HUEY P. LONG
Governor of Louisiana
(See page 24)

Table of Contents

(A) Introduction.....	4
(C) Ancient Long Pedigrees.....	5
(D) Prominent British Longs, Past Generations.....	11
(E) Prominent British Longs of Today.....	16
(F) American Longs of Royal Descent.....	18
(G) Longs in the American Revolution.....	18
(H) American Long Families.....	20
(I) Prominent American Longs, Past Generations.....	21
(J) Prominent American Longs of Today.....	23
(L) Long Census of the U. S.....	25
(M) Religions of the Longs.....	26
(N) References.....	27
(O) The Long Coat of Arms.....	28
(P) Blank Forms for Private Family Records.....	30

Republished by the
American Genealogical Research Institute
20 "E" Street, Northwest
Washington, D. C. 20001

1972

Three Dollars

(A) INTRODUCTION

THE Long family has been prominent in the British Empire and in America, its members having played important rôles in war and in peace. Family pride is a commendable trait and should be cultivated. All Longs have just cause to be proud of their family history and traditions. One authority says, regarding the name Long: "We find such names as Long and Short (and Shorter) but we cannot predicate that Long or Short are not contractions of some place-names, such as Longacre and Shortridge. Norman-French—De Longa; De Longues. 'Long' and 'Lang' represent a similar difference of pronunciation."

Unless otherwise plainly shown, the persons in this volume whose names are accompanied by three figures are sons or daughters of the immediately preceding persons bearing immediately preceding consecutive numbers. All persons in each group, bearing the same letter as a part of their respective numbers are directly related. The generations of the descendants of those bearing numbers of three figures are represented as follows:

Generations.....1st	2nd	3rd	4th	5th
Symbols.....(1), etc.	(A), etc.	(a), etc.	1, etc.	A, etc.
Generations.....6th	7th	8th	9th	10th
Symbols.....a, etc.	(1), etc.	(i), etc.	I, etc.	i, etc.

Abbreviations: ad, address; b, born; ch, children; coll, college; d, died; d.y., died young; d.w.i., died without issue; dau, daughter; grad., graduate; l, lives, lived; m, married, moved; s, son; univ., university.

The data in this volume are gathered from reliable sources at great expense. Desiring further information are advised to consult volumes mentioned in list of references given in the back of this volume. The writer and his associates will be glad to give their co-operation to any members of the family who may be interested in having a complete genealogy of the family published. Many old American families have formed Associations and some of them hold annual reunions. Local reunions have been held by various branches of the Long family from time to time. There is some interest in the forming of a National Long Family Association and the holding of a National Reunion. Information regarding the Long Coat of Arms will be found in Chapter (O).

Attention is also invited to Chapter (O).

The compiler hopes that, in producing this volume he is bringing to the Long Family of the world information which will be of interest and value to them, and that he is rendering an important service to the public.

Wm. Long

Compiler.

(C) ANCIENT LONG FAMILIES

The following titled Long families are listed in BURKE'S GENERAL ARMORY:

Draycot, Co. Wilts and Wanstead, Co. Essex; Potterne, Little Cheverell, Melksham, and Collingbourne Kingston, Co. Wilts; Rood Ashton, Co. Wilts; Preshaw, Co. Southampton; Monkton, Farleigh and Baynton, Co. Wilts; Wradon, Co. Wilts; Westminster, ext. 1805; Rowde Ashton, Sheriff of Co. Wilts 1624; Longville, Jamaica, and Hampton Lodge, Co. Surrey; Trowbridge, Co. Wilts; Co. Gloucester; North Molton, Co. Devon; Isle of Wight; Souldan, Co. Hertford and Barrow, Co. Suffolk; Spiexworth Park, Co. Norfolk; West Hackney, Co. Middlesex; Reg. Ulster's Office; Clerkenwell, London; Swinthrop, Co. Norfolk.

LONG OF ROOD ASHTON, POTTERNE AND WRAXALL

The family of the Longs of Wiltshire was settled at a very early date at South Wraxall. A branch of the name was anciently seated at Potterne and Little Cheverell, in the same co. and vicinity.

A101 JOHN LONG, Esq., of Marston, in the parish of Potterne, Wiltshire: made his will and d. 1597; had six sons and three daus. The 2nd son, A102.

A102 Thomas, Esq., of Little Cheverell and Melksham, Wilts: bapt. 1579; served the office of High Sheriff for Wilts 1652; will dated 1654; buried at Little Cheverell same year.

(1) John: High Sheriff for Wilts, 1668; d. without issue.

(2) Richard: ancestor of Long of Rood Ashton, A103.

(3) Thomas: ancestor of Long of Preshaw, Hants.

(4) William: ancestor of the Longs of Baynton.

A103 Richard, Esq., of Collingbourne Kingston, Wilts: m. Elizabeth, (dau. of Edward Long, and sister and heir of Henry Long, Esq., of Rood Ashton, Wilts); d. 1676.

(1) Harry: heir; bapt. 1658; m. Anne (dau. of John Long, Esq., and sister of Hope Long, Esq., of Wraxall), d. 1686.

(A) Henry: d. 1727.

(2) Richard: A104.

(3) Dorothy: m. 1685. Issue.

(4) Dionysia: bapt. 1661.

A104 Richard, Esq., of Rood Ashton: bapt. 1668; d. 1729-30

A105 Richard, Esq., of Rood Ashton: d. 1760.

(1) Richard: heir A106

(2) John: d. unm. 1797.

(3) Anne: d.s.p. 1815.

(4) Elizabeth: d. 1805.

(5) Ellen: d. 1794; m. Daniel Jones, Esq., of Bradford.

(A) Daniel Jones, Esq.: by the will of Walter Long, Esq., of Bath, took the name and arms of Long; d. s. p. 1827.

A106 Richard, Esq., of Rood Ashton: d. 1787.

- (1) Richard Godolphin: eldest son and heir A107.
- (2) John, of Monkton Farleigh: 1768-1835.

(A) John, of Monkton Farleigh, and of Baynton, Wils: b. 1795.

(a) John: 1822-1840; (b) Walter Henry Long: 1825-1857;

(c) Edward Moreton: 1835-1855; (d) Francis Stanhope:

b. 1835; (e) Edward Morton: b. 1836; (f) Emma Mary;

(g) Katherine Elizabeth; (h) Flora Louisa.

(B) Rev. Walter: b. 1795.

(C) Katherine Elizabeth Mary.

(D) Lucy Anne: d. 1807.

(E) Sophia: d. 1800.

(3) Ellen Anne.

(4) Dionysia: 1766-1814.

A107 Richard Godolphin, Esq., of Rood Ashton: bapt. 1761; M. P. for Wils, 1806-18; d. 1835.

(1) Walter: heir, A108.

(2) Richard: late of Balliol Coll., Oxford; d. unkm. 1825.

(3) Ellen.

(4) Florentina.

(5) Anne Catherine.

(6) Dionysia Meliora: m. 1838, Rev. Joseph Medlicott, Vicar of Petterne.

A108 Walter, Esq., of Rood Ashton, Wrexall, and Whaddon: J. P. and D. L. for Cos. Wils, Somerset and Montgomery; elected M. P., 1835, for North Wils; 1793-1867.

(1) Walter: b. 1823; d. s. p. at Rome, 1847.

(2) Richard Penruddocke A109.

(3) Henry Wilham: b. 1829; d. s. p. 1876.

(4) Mary Anne Catherine.

(5) Flora Henrietta.

(6) Jane Agnes.

A109 Richard Penruddocke, Esq., of Rood Ashton, Wils, and Dolforgan Hall, Co. Montgomery: M. A. Trin. Coll., Cambridge, 1552, 1825-1875.

(1) Walter Hume: now of Rood Ashton. A110.

(2) Richard Godolphin Walmesley.

(3) Robert Chaloner Critchley.

(4) Henry Hope Gifford: d. 1866.

(5) Wm. Hoare Bouchier.

(6) Florence Frideswide.

(7) Margaret Henrietta Georgiana.

(8) Charlotte Ethel.

(9) Frances Laura Arabella.

(10) Maud Avarina Millesainte.

A110 Walter Hume (the Viscount Long), of Wrexall, Co. Wils, in the United Kingdom: hon. LL.D. Birmingham, 1909; F. R. S.; M. P. for North Wiltshire 1880-5; Secretary of State for the Colonies 1916-19;

1st Lord of the Admiralty 1919-21; b. 1854; raised to the peerage as Viscount Long of Wrexall, Co. Wils, 1921.

(1) Walter: C. M. G.; D. S. O.; Brig.-Gen. late 2nd Dragoons; served in S. Africa, and wounded at Kimberley 1900; b. 1879; killed in action, 1917.

(A) Walter Francis David: b. 1911.

(2) Richard Eric Onslow: Capt. Wils Yeo.; b. 1892; ch: Walter Reginald Basis: (b. 1918), Noreen: (b. 1921).

(3) Victoria Florence de Burgh: C. B. E.: d. 1920. (4) Doreen Ethel Norah: 1884-1885. (5) Lettice Margaret: m. 1904, Wm. Geo. Daniel Cooper, late 7th Hussars, and has issue.

LONG OF BROMLEY HILL AND HURTS HALL

This family is of Wiltshire origin, where various branches of that name have been established for several centuries.

B111 JOHN LONGE, of Netheravon: d. 1630.

B112 Timothy Longe: 1610-1691.

(1) Timothy, Rector of St. Alphege: d. unkm. 1665.

(2) Samuel. B113.

B113 Samuel: b. 1638; accompanied expedition under Penn and Venables, which conquered Jamaica, 1655; received large grants of land in that island, where he became a Col. of Horse; Chief Justice; Speaker of the Assembly; one of the Council: d. 1683.

B114 Charles, of Longville, Jamaica, and of Hurts Hall, Saxmundham, Suffolk: b. 1679; M. P. for Dunwich 1716; d. 1723.

(1) Elizabeth: b. 1701; m. John Homerton, Esq. (Secy. to South Carolina); d. s. p. 1772.

(2) Samuel: b. 1700, Capt. in Queen Caroline's Dragoons; keeper of the King's Palace at Newmarket; d. 1757, and had, with three daus.

(A) Catherine Maria: b. 1727; (m. Sir Henry Moore, Baronet; Governor of New York); (B) Susannah Charlotte: b. 1735; (C) Amelia Elizabeth: b. 1740, three sons.

(D) Robert: b. 1729; Gentleman-Usher to George II and George III.

(a) Jane Catherine Sarah: Issues (b) Mary Charlotte. Issue. (c) Lucy Ann: m. 1790. Issue.

(E) Charles: Lieut. 49th foot; d. s. p. 1756.

(F) Edward: b. 1734; Chief Justice of the Vice-Admiralty Court, Jamaica; d. 1813.

(a) Edward Beeston: heir. B115.

(b) Robert Ballard: Lieut.-Col. 15th Hussars; d. unkm. 1825.

(c) Charles Beckford: d. 1836

1 Mary Henrietta. 2. Caroline Elizabeth, issue.

(d) Catharine: d. 1826, Issue.

(e) Charlotte: m. 1791, Sir George Pococke, Baronet.

(f) Elizabeth: m. Lord Henry Molyneux Howard.

B115 Edward Beeston, Esq., of Hampton Lodge: d. 1825.

- (a) Edward Noel, Ensign Coldstream regt. of Foot Guards: lost on his passage to Spain, 1809.
 - (b) Henry Lawes: heir. B116.
 - (c) Frederick Beckford: Inspector-Gen. of Prisons in Ireland.
 - (d) Mary: m. and has issue.
 - (e) Charlotte: d. s. p. 1823.
- B116 Henry Lawes, Esq., of Hampton Lodge and East Barnet: J. P., d. 1868. Henry Charles Dudley, of Hampton Lodge: (d. s. p. 1870); Charlotte Caroline Georgiana, Catharine Beatrice, Emma Sophia, Mary Elizabeth, Florence Louisa Jane, Sophia Horatia Churchill, Isabella Henrietta Theodora.
- (3) Charles Long: b. 1705; of Hurts Hall: d. 1778.
 - (A) Charles, of Hurts Hall: b. 1748; m. his cousin Jane (da. of Beeston Long, Esq.); d. 1813.
 - (B) Dudley Long of Glenham Hall and Hurts Hall: M. P., assumed the name of North: b. 1749, d. s. p. 1829.
 - (C) William: b. 1706, d. unm. (D) Beeston—B117.
 - (E) Jane: b. 1709. (F) Anne: b. 1713. (G) Susannah: d. unm. 1820, aged 103.
- B117 Beeston, of Carshalton Park, Surrey: 1710—1785.
- (1) Samuel, his heir, of Carshalton: High Sheriff for Surrey 1790; d. 1807, leaving issue, two sons and a dau.
 - (A) Samuel: late of Bromley Hill, Kent; J. P. and D. L.; High Sheriff, 1863; 1799—1881.
 - (a) Jane Emily: b. 1855. (b) Mary Euphemia: b. 1856.
 - (c) Susan Martha: 1859—1884.
 - (B) Rev. Charles Maitland, Archdeacon of East Riding, Co. York: 1803—1875.
 - (a) Samuel, Rear-Adm., R. N.: b. 1840.
- Samuel Charles: Ch. (served in S. Africa, and wounded), at the relief of Ladysmith (1900; b. 1869); Wilfrid James: served in S. Africa and in Great War, b. 1871; Bernard: (b. 1872); George Edward Long: (b. 1873); Clement Loftus: Lieut. R. N. (b. 1880); A. Richard Samuel: (b. 1908); Hubert Arthur Maitland: (1884—1896); Mary Katharine: (m. 1905; issue); Anna Margaret.
- (b) Charles Wigram: M. P. for Evesham Div. of Worcestershire, 1895—1910; b. 1842; d. 1911. (c) William Houston: 1843—1912. (d) Edward Maitland: b. 1848. (e) George Boswall: b. 1849; lost at sea, 1873. (f) Loftus Sidney: b. 1854. (g) Eleanor: d. 1880. (h) Jane Elizabeth.
 - (C) Mary Turner: d. 1858.
 - (2) Richard: d. unm. (3) Beeston—B118.
 - (4) Sir Charles: G. C. B.; J. P. C.; b. 1760; created, 1826, Baron Farnborough; d. s. p. 1838, when title became extinct.
 - (5) George: 1st Lieut. of the Superbe, killed at the storming of Trincomalee, 1782; unm.

- (6) William: Canon of Windsor; d. s. p. 1835.
- (7) Richard: d. unm.
- (8) Sarah: died 1817.
- (9) Jane: m. Charles Long, of Hurts Hall.
- (10) Susannah.

B118 Beeston, of Combe House, Surrey: a Bank Director; d. 1820, left issue, with three daus., (1) Caroline (d. 1824); (2) Amelia Ann (d. s. p.); (3) Maria (d. 1832); a son and successor, William Long of Hurts Hall; J. P. and D. L.; High Sheriff, 1843; 1802—1875.

(1) William Beeston—B119.

(2) Charles Poore: Major 14th Foot; d. 1871.

(A) William Evelyn: now of Hurts Hall—B120.

(B) Mary Eleanor: m. John Long.

(3) A. H. M.: d. 1920. (4) Annette Long: d. unm., 1886.

B119 William Beeston, of Hurts Hall, Suffolk: High Sheriff, 1879; Col. 1st Suffolk Rifle Volunteers; b. 1833; d. s. p. 1892, and was s. by his nephew.

B120 William Evelyn, of Hurts Hall, Suffolk: High Sheriff, 1914; b. 1871; ch.: William George: (b. 1899); Aline Hester: (b. 1906); Moyra Evelyn: (b. 1908); Louise: (b. 1909).

LONGE OF SPIXWORTH

C121 JOHN LONGE, of Hingham, Co. Norfolk: viz:

(1) John: ch. (A) Catherine Longe. (B) Isabel Longe.

(2) William.—C122.

C122 William, of Hingham: d. 1557.

(1) John: heir.—C123.

(2) William, of Depeham: had John, Peter, William, Margaret, Anne, and Amye; all b. before 1557.

(3) Catherine.

C123 John, of Hingham: had, with Thomas, and three daus., Catherine, Mary, and Margaret, also an elder son.—C124.

C124 John, of Hingham: 1558—1622; s. by his son.—C125.

C125 Robert, of Fowlden: b. 1588; Sheriff of Norfolk, 1644; d. 1666.

(1) Elizabeth: b. 1615. (2) Margaret: b. 1618. (3) Susan: b. 1621.

(4) Mary: b. 1626. (5) Sarah: b. 1634. (6) Robert Longe.—C126.

C126 Robert, of Reymerston: 1619—1688; m. four times; his heir was—C127.

C127 Francis: Recorder of Yarmouth; (only child of Robert Longe of Reymerston, Co. Norfolk, by Elizabeth, his 2nd wife, dau. of Sir Francis Bacon, one of the Judges of the Court of King's Bench); purchased estates of Spixworth; d. 1734; heir was C128.

C128 Francis, of Spixworth and Reymerston: 1689—1735.

(1) Francis.—C129.

(2) Rev. John: Rector of Spixworth, Reymerston, and Hackford, Norfolk; chaplain to George III; 1731—1806.

- (A) John: afterwards Vicar of Coddendam, Ipswich, Suffolk; b. 1765.
- (a) John: late of Spixworth.
- (b) Robert: late of Spixworth.
- C129 Francis, of Catton Lodge, Norfolk; D. L.; b. 1766; d. s. p.
- (B) Robert, of Catton Lodge, Norfolk; D. L.; b. 1766; d. s. p.
- C130 Francis, of Spixworth and Reymerton: b. 1726; High Sheriff of Norfolk 1782; d. 1776. His heir was C130.
- C130 Francis, of Spixworth: b. 1748; High Sheriff 1786; d. s. p. 1812, and was s. (at the decease of his widow, 1828) by his cousin.—C131.
- C131 John, of Spixworth Park: D. L.; b. 1799; d. 1872, and was s. by his brother.—C132.
- C132 Rev. Robert: B. A. of Spixworth Park; Vicar of Coddendam cum Crowfield, Ipswich, Suffolk, 1800–1890.
- (1) Robert Bacon: late of Spixworth—C133.
- (2) Francis Davy: B. A. Oxon, 1851–1910.
- (3) Rev. John: Rector of Sternfield, Suffolk; b. 1832.
- (4) Margaret Charlotte Anne: m. 1861; Rev. Henry Ware Schreiber.
- C133 Robert Bacon, of Spixworth Park, Norfolk; B. A. Cambridge; 1830–1911.
- (1) Francis Bacon, now of Spixworth—C134.
- (2) Robert Douglas Bacon: Col. late Middlesex Regt.; 1857–1916.
- (3) Rev. John Charles Bacon: M. A. Cambridge; Rector of Catton with Stamford Bridge, York; b. 1859; has issue, with seven daus. and three sons.
- (A) John Norman Sullivan: b. 1899.
- (B) Robert Bernard: b. 1900.
- (C) Francis Douglas Orman: b. 1909.
- (4) Julius Octavius: 1863–1864. (5) Edward Norman: 1868–1890.
- (6) Elizabeth Margaret: dec. (7) Julia Georgiana. (8) Caroline: dec. (9) Henrietta Charlotte: Issue.
- C133 Col. Francis Bacon: C. B.; of Spixworth Park, Norfolk; Lord of the Manor of Spixworth; Surv.-Gen. of India 1904–11; b. 1856.

LONG OF PRESRAW

- D134 THOMAS LONG, of Devizes: b. 1617; 3rd son of Thomas Long (Esq. of Little Cheverell, Wilts); s. by will of his father, 1654, to the lands in Potterne, called Wallens.
- D135 Richard: b. 1665; Alderman of New Sarum; d. 1724.
- D136 Walter, Esq., of New Sarum, of Presraw, Hants, and of Muchelney, Somerset: High Sheriff of Wilts 1745; 1690–1769.
- (1) Walter, of Muchelney, Somerset: Judge of the Sheriff's Court; d. unm. 1807.
- (2) John—D137.
- (3) Samuel, Esq., of New Sarum: b. 1735; d. unm. 1812.
- (4) William, Esq., of Marwell Hall, Hants: b. 1747; d. s. p. 1818.
- (5) Philippa: 1729–1805. Issue. (6) Elizabeth: 1730–1820.

- (7) Anne: b. 1732; d. s. p. at a great age. (8) Lucy: d. 1762.
- (9) Eleanor: b. 1736; d. unm. 1824.
- D137 John, Esq., of Presraw, Hants: 1728–1797.
- Walter, Esq., of Presraw, Co. Southampton: High Sheriff 1824, M. A. Ornel Coll., Oxford, 1812: 1788–1871.
- (1) Walter Jervis, of Presraw.—D138.
- (2) William, of Bath: M. A. Balliol Coll. Oxon, 1843; J. P. for Somerset; b. 1817.
- (A) William: b. 1843; late an officer 46th regt.
- (a) William Edward: b. 1873.
- (B) John Neale Henry: b. 1849. (C) Elizabeth Mary Diana
- (3) John Long, of Walberton: J. P., Sussex: b. 1818.
- (A) John Stuart Lindsay: R. N.; b. 1847.
- (B) Charles James: Lieut. R. H. A.; b. 1849.
- (C) Alfred: b. 1852 (D) Georgina Selina: d. at Venice, 1857.
- (4) George: J. P. Hants; 1823–1909.
- (A) George Edward: b. 1852. (B) Charles Walter: 1858–1912.
- (C) Mary Jane. (D) Elizabeth. (E) Georgina.
- (F) Jane. (G) Ellen. (H) Lucy.
- (5) Ellen: d. unm. 1903 (6) Elizabeth Mary: Issue.
- (7) Mary Hippisley: dec. (8) Georgina Eleanor: d. 1906.
- (9) Lucy: d. 1850. (10) Jane.
- D138 Walter Jervis, of Presraw, and Muchelney, Somerset: 1816–1891.
- (1) Walter Long: heir.—D139.
- (2) Jervis Morant: 1843–1870. (3) Reginald Gambier: 1851–1910.
- (4) Carnegie: b. 1855.
- (A) Sylvia Carnegie: b. 1880. (B) Adela Mary: b. 1884.
- (5) Emily Mary. (6) Agnes Louisa Georgina: m. 1869; issue.
- (7) Edith Chica Sophia. (8) Adela: d. 1872.
- (9) Jessie Annie. (10) Florence Gertrude: d. 1868.
- D139 Walter, of The Holt, Co. Southampton, and Muchelney, Co. Somerset: 1840–1915.
- (1) Walter Vansittart: now of The Holt—D140.
- (2) Robert Walter: 1875–1876. (3) Ethel Fanny: b. 1867.
- (4) Katherine Teresa: b. 1871. (5) Helen Philippa: 1872–1875.
- (6) Mildred Bertha: b. 1873. (7) Moena Louisa: b. 1876.
- (8) Evelyn Alice: b. 1878.
- D140 Walter Vansittart Campbell-Wyndham L—, of The Holt, Co. Southampton, and Muchelney, Co. Somerset, J. P., Co. Hants: b. 1868; assumed by deed poll, 1909, the surname of Campbell-Wyndham-Long; m. 1894, Mary Lilian (dau. of late Lieut.-Col. P. B. Campbell-Wyndham, of Corhampton, Hants and Glengar, Dunoon).
- (D) PROMINENT BRITISH LONGS, PAST GENERATIONS
- Following are some of the prominent Longs in the British Empire, past generations:

LADY CATHARINE LONG (d. 1867), novelist and religious writer: dau. of Horatio Walpole, third Earl of Oxford: m. Henry-Lawes L——, Esq., of Hampton Lodge, Surrey, 1822; she engaged in much literary work, chiefly in the way of religious fiction, and published some pieces of sacred music.

CHARLES, BARON FARNBOROUGH (1761–1838), politician: s. Beeston L—— of Casheslton, Surrey, a member of a well-known firm of West India merchants, Drake & Long; his father's family, settled originally in Wiltshire, had been connected with Jamaica since Charles Long's great-grandfather, Samuel, had been made, on the request of Jamaica, secretary to the Jamaica commissioners; entered at Emmanuel College, Cambridge, 1788; made an honorary LL.D., 1835; entered parliament in 1789, as member for Rye, and having held that seat till 1796, was returned for Midhurst, and in 1802 for Wendover; in 1806 he came in for Haslemere and held that seat until his elevation to the peerage; appointed joint secretary to the treasury, 1791; lord commissioner of the treasury, 1804; sworn of the Irish privy council; secretary of state for Ireland, 1806, and sworn of the Irish privy council; appointed joint paymaster-general, 1810; despatched to France in 1817 as a commissioner to settle the accounts connected with the army of occupation; created a peer, 1826; fellow of the Royal Society, 1792, and of the Society of Antiquaries, 1812; trustee of the British Museum, 1812, also chairman of the National Gallery, deputy president of the British Institute and chairman of the committee for inspection of national monuments; being a recognized judge of pictures and architecture, and a personal friend of both George III and George IV, he assisted them with his taste in the decoration of several of the royal palaces.

CHARLES EDWARD (1796–1861), genealogist and antiquary: b. at Benham Park, Berkshire; s. Charles Beckford L—— of Langley Hall; Edward L——, the historian of Jamaica, was his grandfather; educated at Harrow School and Trinity College, Cambridge, where he gained a declamation prize, and in July 1818 won the chancellor's gold medal for English verse; he materially assisted Dr. Butler in his biographical notes to the lists of Harrow scholars; during many years he was a correspondent of the *Gentleman's Magazine*, and the leading antiquarian periodicals; with the assistance of Sir Charles-George Young, Garter, Long compiled in 1845 a volume called "Royal Descents; a genealogical List of the several Persons entitled to quarter the Arms of the Royal Houses of England"; he made "Genealogical Collections of Jamaica Families", which he presented to the British Museum, and he also gave to the Museum many valuable documents relating to Jamaica.

EDWARD (1734–1815), author: b. Roselyon St. Blazey, Cornwall; s. Samuel L—— of Longville, Jamaica, Tredudwell in Cornwall and Queen Square, Bloomsbury, London; was entered at Gray's Inn, 1753, went to Jamaica on his father's death and filled the post of private secretary to Sir Henry Moore, baronet, the then lieutenant-governor, who had married his sister; in a short time he was promoted to judge of the vice-admiralty court in Jamaica; his chief work was the "History of Jamaica"; his son, Charles Edward L——, gave it to the British Museum.

EDWIN LONGSDEN (1829–1891), painter and royal academician: b. Bath; s. of E. Long, an artist; studied in the British Museum, London; making the acquaintance of John Philip, R. A., he accompanied that artist to Spain, where they spent much time; his first important pictures were "The Suppliers" (1872) and "The Babylonian Marriage Market", both subsequently purchased by Thomas Holloway; elected associate of the Royal Academy, 1876, and an academician in 1881; his "Diana and Christ" (1881) greatly enhanced his reputation; he exhibited his next pictures in his own gallery in Bond Street and there, in 1883, and following years, his "Anno Domini" and "Zeuxis at Crotona" met with great success; besides the "Edwin Long" Gallery in Old Bond Street, a number of his pictures were collected together after his death and formed the nucleus of a gallery of Christian art, his best portrait was of Cardinal Manning.

GEORGE (1780–1868), police magistrate: s. Joseph L—— of Shopwick, Sussex; admitted to Gray's Inn, 1806, and called to the bar, 1811; appointed magistrate at Great Marlborough Street police court, 1839.

GEORGE (1800–1879), classical scholar: s. James L——; b. Poulton, Lancashire; graduated Trinity College, 1822, B. A., as a wrangler and senior chancellor's medallist; in 1823 he was members' prizeman, and gained a fellowship over the heads of Macaulay and Malden; chosen professor of ancient languages in the Univ. of Virginia at Charlottesville, Virginia, 1824; Thomas Jefferson (the President of the United States) was rector and Long was his frequent guest; returned to England after four years and accepted professorship of Greek in the Univ. of London (afterwards Univ. College); became editor of *Quarterly Journal of Education*, published by the Society for the Diffusion of Useful Knowledge, of whose committee Long was a most active member; one of the founders in 1830 of the Royal Geographical Society and was for many years a member of council, and honorary secretary from 1846–48; he contributed to geographical papers, he also edited and contributed to the Society's *Biographical Dictionary*; in 1842 he became professor of Latin in University College; resigned the chair in 1846 and lectured on jurisprudence and civil law in the Inner Temple; he wrote all the articles on Roman law for Smith's *Dictionary of Greek and Roman Antiquities* (1842); established and edited the *Bibliotheca Classica*, 1851–8; published his admirable translation of Marcus Aurelius with the title, "Thoughts of the Emperor M. Aurelius Antoninus."

SIR JAMES (1617–1692), royalist: s. Sir Walter L—— of Draycot Ceme, Wiltshire; b. South Wraxhall, Wiltshire; it appears that he entered the royal army and is probably the Captain Long who served in Sir Thomas Glenham's regiment at the beginning of the Civil War; appointed sheriff of Wiltshire in the king's interest, 1644; early in 1645 he escorted the Prince of Wales to Bristol and was leisurely returning eastwards when he was overtaken by a superior force of parliamentarians under Waller and Cromwell at Devizes; he fell rapidly back towards Bath, hotly pursued by Waller; near Potterne he was intercepted by Cromwell, and the high thick-set hedges prevented his escape; he was captured but was soon exchanged; he was something of an antiquary, and in a letter to Aubrey, preserved in the Bodleian Library,

dated 1688, there is an interesting description by Long of a number of Roman coins found at Heddington, Wiltshire.

JAMES (1814-1887), missionary; ordained priest in the Church of England, 1840, and about 1846 went to India as a missionary in the service of the Church Missionary Society, being stationed at Thakurpukur, a village in the district of the Twenty-four Parganas, near Calcutta; as he had spent some part of his early life in Russia, he was well known at the Russian court, and kept up his connections there; in his writings he dwelt on the similarity between the social system and folklore of that country and India; he was a member of the Bengal Asiatic Society and a fellow of the Royal Geographical Society.

JOHN (1548-1589), archbishop of Armagh; b. London; educated at Eton; admitted a scholar, King's College, Cambridge, 1564; promoted to the see of Armagh and primacy of all Ireland, 1584; made a member of the privy council in Ireland, 1586.

JOHN ST. JOHN (1798-1854), empiric; s. John L—— of Newcastle, County Limerick; attended the Dublin school of design, 1816; in 1822 he went to London, where he exchanged art for medicine.

SIR LISLEBONE (1613-1659), speaker of the House of Commons: s. William L—— of Stratton, Somerset; graduated B. A., from Magdalen Hall, Oxford, 1630-31, and was called to the bar at Gray's Inn, 1640; attained distinction as a lawyer and in 1656 became recorder of London, a master of requests, and treasurer of Lincoln's Inn; knighted by Cromwell, 1655; member of parliament in House of Commons for Wells, and for Somerset.

SIR ROBERT (d. 1673), auditor of the exchequer: s. Sir Walter L—— of Wrexhall and Draycot in Wiltshire; member of parliament for Devizes, 1625, for Mithurst, Sussex, 1640, and for Boroughbridge, Yorkshire, 1661; held office of surveyor of the queen's lands; in 1644 he became secretary of the council for the Prince of Wales; at the Restoration he was made a baronet, 1660; chancellor of the exchequer, 1660-7; made auditor of the exchequer, 1662; on Sept. 22, 1670, Charles II granted him a long lease of the Great Park, Great Park Meadow, and a house called Worcester House, all at Nonsuch, Surrey; became a privy councillor, 1672; was buried in Westminster Abbey.

ROBERT BALLARD (1771-1825), lieutenant-general; s. Edward L——, the historian of Jamaica; b. Seale, Surrey; educated at Harrow School and the University of Göttingen; following are some of his engagements: in Flanders with the Duke of York, 1793-4; in the winter retreat to Germany, 1794-5, deputy adjutant-general to General Sir George Don; at Portsmouth as brigade-major and aide-de-camp to General Sir William Pitt; in Ireland, 1798, in command of mounted riflemen under General (Sir John) Moore in Wexford; at Weymouth in command of the York hussars, a very fine corps of cavalry; in Spain, 1808, as colonel of the staff; at Corunna, 1809, as adjutant-general to Lord Chatham at Walcheren, 1809; with Wellington at Portugal, 1810, with General William Carr Beresford in the affairs of Campo Maior and Los Santos; with Sir Rowland Hill in the operations of 1811-12; commanded a brigade of light dragoons at the battle of Vittoria (gold medal) and in Hill's

operations in the Pyrenees and the investment of Pampeluna; after his return home he became a major-general in 1811 and lieutenant-general in 1821.

ROGER (1680-1770), divine and astronomer: b. Croxton Park, Norfolk; educated at the public school of Norwich; entered Pembroke Hall, Cambridge, 1696, graduated B. A. in 1700, was elected a fellow of his college, 1703, and proceeded M. A., 1704; in the same year he resigned his fellowship, having been entered as a fellow-commoner at Emmanuel College, where he resided as private tutor to Sir Wolston Dixie; returned later to Pembroke Hall and read lectures on astronomy there for many years; as tripos orator in 1714, he delivered a "music speech" in Latin prose alternating with English verse, which was several times reprinted; in 1728, probably on the occasion of George II's visit to Cambridge, a degree of D.D. was conferred upon him, and being then vicar of Cherry Hinton in Cambridgeshire, he published a commencement sermon on "The Blessedness of Believing"; elected master of Pembroke Hall, 1733, and vice-chancellor of the university; in 1750 he was chosen to be the first occupant of the Lowndean chair of astronomy and geometry, and in 1751 he exchanged the rectory of Overton Waterville in Huntingdonshire, to which he had been presented many years previously by his college, for that of Bradwell-near-the-Sea in Essex; he erected in 1765 in one of the courts of Pembroke Hall, a hollow revolving sphere, eighteen feet in diameter, representing on its inner surface the apparent movements of the heavenly bodies; thirty spectators could be accommodated within it; he published the first volume of an important work on astronomy in 1742 and a second instalment in 1764; he was nominated, for the second time, vice-chancellor of the university, 1769; elected a fellow of the Royal Society, 1729, and subsequently joined the Spalding Society.

SAWVEL (1638-1685), speaker of the House of Assembly at Jamaica: s. Timothy L—— (1610-1691); he served as lieutenant in Colonel Edward D'Oyley's regiment, in the expedition, under Penn and Venables, which conquered Jamaica in 1655 and was appointed secretary to Cromwell's commissioners; he received large grants of land in Jamaica and by 1661 was clerk of the House of Assembly; in 1671 he was acting as judge for the parishes of Clarendon and St. Elizabeth; he was elected to the Assembly as member for Clarendon, 1672, having then acquired the rank of captain, and was chosen speaker; in 1674 he was returned member for St. Katherine and reappointed speaker; on Aug. 14, 1674, being then colonel, he was sworn of the council and appointed chief justice; he was buried in the cathedral in St. Katherine's parish.

THOMAS (1621-1707), divine: s. "Mr. Richard Lonng"; b. Exeter; he became a servitor of Exeter College, Oxford, and graduated B. A., 1642; became in 1652 vicar of St. Lawrence Clynst, near Exeter, and, being a staunch churchman and royalist, he lay under a long sequestration during the troubles, upholding the interests of the king and the church by constant preaching and writing; at the Restoration he was created B. D. of Oxford, by royal mandate, on September 20, 1660, and prebendary of Exeter Cathedral on January 18, 1660-1661; in 1684 he declined Sancroft's offer of the bishopric of Bristol on account, it is said, of his age and large family; he was proctor

for the clergy of his diocese (Exeter) in convocation in 1689, in 1695 and 1694; he was well read in both ancient and modern literature and was a voluminous controversial writer; he was firmly persuaded that Charles I was the author of the "Eiken Basilike", and in support of this view took part in the war of pamphlets which followed the publication of Walker's "True Account of the Author," in 1692; he wrote many works on religion.

WILLIAM (1817-1886), antiquary: s. Walter L—— of Conhampton, Hampshire; his mother was Lady Mary, eldest daughter of William Carnegie, seventh Earl of Northesk; he matriculated from Balliol College, Oxford, 1835, graduated B. A. in 1839, and proceeded M. A. in 1844; he was a justice of the peace for Somerset, an F. S. A., and passed his life as a country gentleman and a local antiquary.

(E) PROMINENT BRITISH LONGS OF TODAY

WALTER FRANCIS DAVID LONG: 2nd Viscount (created 1921) of Wrexall; b. 1911; s. of late Brig-Gen. Walter L——; Heir: v. Hon. Richard Eric Onslow Long, b. 1892. Add.: Rood Ashton, Trowbridge, Wilts.

Lt.-COL. ALBERT DE LANDE LONG: D. S. O. 1918; late Gordon Highlanders; b. 1880; educ. New College, Oxford; served European War (D.S.O., Bt. Maj.), despatches thrice; Clubs: Naval and Military, Bath; Royal and Ancient Golf, St. Andrews. Add.: 29 Buckingham Terrace, Edinburgh.

BRIG-GEN. SIR ARTHUR L——: K.B.E., created 1919; C. B. 1917; C.M.G. 1916; D.S.O. 1900; b. 1866; s. of James L——; Army Service Corps since 1890; command A.S.C., Egypt; Assist. Director, Transport, S. Africa, 1903-04; European War; dir. of Supplies and Transport, British Army, in Macedonia and Black Sea, Jan. 1916.

ARTHUR TINEY LONG, C.B.E. 1919; Agent of the Union of S. Africa; British Consul; b. 1871; served S. African War (medal four clasps). Add.: Agency of the Union of S. Africa, Lourenco Marques, Portuguese East Africa.

BASIL KELLET L——: Editor *The Cape Times* since 1921; s. of Rev. E. H. K. Long; b. 1878; educ. Brasenose, Oxford; elected as one of Representatives of Woodstock in Cape Parliament, 1908; a Law Adviser to S. African National Convention, 1909; elected as Mem. of House of Assembly for Liesbeek in 1st Parliament of Union of S. Africa, 1910; Dominions and Foreign Editor, 1920. Add: *The Cape Times*, Cape Town, S. Africa.

REV. CHARLES NEWELL L——: Hon. Canon of Birmingham; Warden of Diocesan House, Birmingham; Proctor in Convocation since 1917; b. 1868; educ., Oxford Univ., M. A. Add: Diocesan Office, Queen's Coll., Birmingham.

EDWARD CHARLES L——: C. M. G. 1921; b. Kingston, Hants, 1860; s. of late George L——; educ., Portsmouth; Middlesex Hospital; came to S. Africa at age of 21; joined Basutoland Medical Service, 1890; served with French Red Cross in France, 1916. Add: Maseru, Basutoland.

EDWARD ERNEST L——: C.B.E. 1921; O.B.E. 1919; journalist and author; b. Sutton Valence, Kent; s. of Edward L——; educ. abroad; travelled in U. S. A., and Canada, contributed articles London papers;

joined staff of the *Echo*, London; Correspondent of the *London Standard*; Editor *Indian Daily Telegraph*; in charge of Propaganda work for Govt. of India until Dec. 1923; special correspondent, touring British Malaya, Siam, Java, Celebes and Dutch New Guinea, 1924-25. Add: Medina House, Medina Terrace, Hove.

GABRIELLE MARGARET L——: F.R.S.L.: F.R. Hist. Soc.; Dip. and Hon. Fellow Society of Arts and Learning, Utrecht; writer of Historical and modern works, novels, stories, plays, poems, etc.; Lecturer in England and Holland on History and Art; dau. of Vere Douglas Campbell; author of many books, among them being, "The Viper of Milan," "The Sword Decides," "The Leopard and the Lily," "A Knight of Spain," etc. Add: 37a Craven Terrace, W. 2. London.

Rt. REV. GEORGE MERRICK L—— (Bishop of Bathurst); C.B.E. 1919; D.D. (Lambeth), 1912; LL.D. (Cambridge), 1918; b. 1874; Trinity Coll., Melbourne (M.A.); ordained 1899; Curate of Holy Trinity, Kew, Victoria, 1902-04; Chaplain to A.I.F., France, 1918; Brig-Gen., Director of Education, Australian Imperial Force, 1918-19. Add: Bishop's Court, Bathurst, N.S.W.

SIR JAMES LONG: Kt., created 1910; late Chairman of Cork Harbour Commission; Mem. of Governing Body, Univ. Coll., Cork; b. 1862; Add: Spy Hill Villa, Queenstown, Co. Cork.

JOHN LUTHER LONG: b. 1861; Plays and publications: "The Darling of the Gods," "Madame Butterfly," "Miss Cherry Blossom of Tokyo," "The Fox Woman," etc. Add: 250 Ashbourne Road, Elkins Park Branch, Philadelphia, Pa.

ROBERT EDWARD CROZIER L——: author and special correspondent; b. Cashel, Co. Tipperary, 1872; s. of late Robert Hare L——; educ. Dublin; Engaged in journalism as London correspondent for American newspapers, 1894-96; sent to Russia to interview Tolstoy on Peace Conference; with the Turkish Army in Thrace, 1912; travelled in Europe, Northern Asia, and America; special correspondent in Russia, Scandinavia and America. Add: 138 Kaisersallee, Berlin.

MAJOR SERDEN HERBERT, D.S.O. 1917; M.C.: s. of Major-General S. S. Long; educ. Imperial Services College; joined Royal Flying Corps, 1914; Lieut. Durham Light Infantry, 1915; Temp. Capt., Royal Flying Corps, 1916; Temp. Major, Royal Air Force, 1918. Add: 27 Bolton Gardens, S. W. 5, London.

MAY-GEN. SIDNEY SERDEN L——: C. B. 1914; b. 1865; s. of late Commissary-General J. Long; joined Durham Light Inf., from Militia, 1884; South African War; Commandant Army Service Corps Training Establishment, Aldershot, 1908-09; Director Supplies and Transport War Office, 1914-16. Add: 27 Bolton Gardens, S. W. 5, London.

SYDNEY HERBERT L——: M. D. Cantab.; F.Z.S.; Physician to Norfolk and Norwich Hospital, and to Jenny Lind Hospital for Children, Norwich; s. of Fred. Long; educ. London and Paris. Past Pres., now Hon. Sec., of Norfolk and Norwich Naturalists' Society; member of the British Ornithologists' Union. Add: 31 Surrey Street, Norwich.

LT.-COL. WILFRED JAMES L.—: C.M.G. 1916; late K.R.R.C.; b. 1871; s. of late Rear-Admiral S. Long; served Burma, 1891-92; S. African War; European War (despatches twice, C.M.G., Bt. Lt.-Col.). Club: Naval and Military.

REV. WILLIAM JOSEPH LONG: Ph.D. (Heidelberg); b. North Attleboro, Mass., 1867; Irish parentage—on mother's side from Edmund Burke; educ. Harvard; Andover Theological Seminary. Became prominent as a preacher and liberal theologian, 1898; for many yrs., a well-known naturalist and writer, which work is taken up as a recreation during vacations. Publications: "Ways of Wood Folk," "Fowls of the Air," "A History of English Literature," "Mother Nature, a Study of Animal Life and Death," etc. Add: Stamford, Connecticut.

(F) AMERICAN LONGS OF ROYAL DESCENT

- E141 HENRY I., KING OF FRANCE: had by his wife, Anne of Russia:
- E142 HUGH THE GREAT, COUNT DE VERMANDOIS.
- E143 LADY ISABEL: m. Robert, Earl of Mellent and Leicester.
- E144 ROBERT, Earl of Leicester: Lord Justice of England.
- E145 GERVAISE PAGANEL: Baron of Dudley, Staffordshire.
- E146 HAWYSE, Baroness of Dudley: m. John de Someri.
- E147 RALPH DE SOMERI: from whom descended (12 generations removed):
- E148 THOMAS DUDLEY, Governor of Massachusetts Colony.
- E149 ANNE DUDLEY: m. 1628, Simon Bradstreet, Secretary, Deputy-Governor, and Governor of Mass. Colony.

E150 REV. SIMON BRADSTREET: of New London, Conn.

- (1) Rev. Simon Bradstreet, of Charlestown: m. MARY LONG.
- (A) Samuel Bradstreet: m. Sarah Foster. Issue.
- (B) Mary Bradstreet: m. Rev. Hull Abbot. Issue.
- (C) Rev. Simon Bradstreet: of Marblehead. Issue.

(G) LONGS IN THE AMERICAN REVOLUTION

OFFICERS IN THE CONTINENTAL ARMY

- LONG, ANDREW (Pa.). Captain 1st Battalion of Miles' Pennsylvania Rifle Regiment, 6th April, 1776; resigned 14th October, 1776. (Died 1812.)
- LONG, GABRIEL (Va.). Captain 11th Virginia, 23d July, 1776; regiment designated 7th Virginia, 14th September, 1778; resigned 13th May, 1779. (Died 3d February, 1827.)
- LONG, HUGH (Pa.). Captain of Hart's Pennsylvania Battalion of the Flying Camp, July to December, 1776. (Died 1778.)
- LONG, JAMES.—See JAMES LANG.
- LONG, JOHN (Va.). Ensign of Thurston's Continental Regiment, 25th July, 1777, to — July, 1778.
- LONG, NEHEMIAH (N. C.). Lieutenant 5th North Carolina, 4th October 1776, to —.
- LONG, NICHOLAS (N. C.). Colonel North Carolina Militia in 1775; Colonel Deputy Quartermaster, General Southern Department, 7th May,

1776, to —; Colonel 43d United States Infantry, 4th August, 1815; honorably discharged 15th June, 1815. (Died 22d August, 1819.)

LONG, NICHOLAS (Va.). Sergeant of a Virginia Regiment—November 1776; 2d Lieutenant—November, 1777; retired 30th September, 1778.

LONG, PIERCE (N. H.). Colonel New Hampshire Militia, 1776 to 1778 (Died 3d April, 1789.)

LONG, REUBEN (Va.). Sergeant 11th Virginia, 26th September, 1776; Ensign, 16th December, 1776; 2nd Lieutenant, 1st June, 1777; regiment designated 7th Virginia, 14th September, 1778; 1st Lieutenant, 10th May, 1779; transferred to 3d Virginia, 12th February, 1781, and served to close of war. (Died 1791.)

LONG, SOLOMON (Md.). 2d Lieutenant of Captain Watkins' Independent Maryland Company, 14th January, 1776; Captain Maryland Independent Company, 3d October, 1776; Captain 2d Maryland, 10th December, 1776; resigned 4th June, 1778.

LONG, WILLIAM (Va.). 1st Lieutenant 2d Virginia State Regiment, 10th May, 1777; Captain, —, 1780, and served to 6th February, 1781.



The following Longs served in the Revolutionary War from the respective colonies. Numbers following some of the names indicate the times which those names appear on the records examined:

Connecticut: Benoni, Levy, Luman, Lyman, Rober, Robert, Zachariah. *Delaware:* David, Elijah, John, Samuel 14; Solomon. *Georgia:* David, 2; Evans, Henry, 2; John, Louisa, Michael, Nicholas, Robert. *Maryland:* Chris, Elisha, Jacob, 2; James, John, 6; Jonathan, Joseph, 7; Patrick, Solomon, 2; Thomas, 7; William. *Massachusetts:* Alexander, 3; Benjamin, Enoch, Enoch, Jr., Francis, James, Job, 5; John, 6; Joseph, 3; Joshua, Josiah, 2; Levi, 3; Luman, Matthew, Moses, Nathaniel, 3; Paul, 2; Robert, 4; Samuel, 2; Stephen, 3; William, 3. *New Hampshire:* Benjamin, Enoch, 2; Enoch, Jr., 4; George, 7; John, Joseph, Moses, 6; Paul, 8; Peise, 13; Solomon, William. *New Jersey:* Ansey, Cornelius, George, 2; Henry, John, Joseph, Moses, Richard, Silas. *New York:* Adam, Andrew, Captain Edward, Edward, Elias D., Ens. George Hendrick, John, Nicholas, William. *Pennsylvania:* Captain, 11; Lieutenant, 3; Abraham, 5; Adam, 3; Alexander, 18; Alexander, 2; Andrews, Andrew, 17; Andrew, Jr., Anthony, 2; Baxter, Benjamin, 16; Charles, 3; Christian, 6; Christopher, Christy, 4; Conrad, 6; Conrad, Cookson, 9; Cooksong, 2; Christian, Cunrad, 2; Cunrad, Daniel, 5; David, 15; Edward, 5; Eliab, Elias, 2; Elias, Jr., 2; Elious, Jr., Frederick, 5; Frederick, Jr., 2; Frederick, Sr., Gabriel, 2; George, 9; Gideon, 2; Harman, Heman, Hendy, Henry, 4; Herman, 3; Henry, Hugh, 6; Isaac, 3; Jacob, 22; James, 33; Jeremiah, John, 69; John, Jr., 9; John, Sr., 2; Jonathan, 2; Joseph, 16; Killiam, Killian, Jr., 2; Lodovick, Lodowick, Lodwick, 2; Loudin, Ludwick, 4; Lutrig, 2; Lutwig, Martan, Marthes, Martin, 4; Mathias, Mathias, Matthew, Mathias, Mathias, Maths, Matthew, 3; Matthias, Matties, Mattise, Michael, 12; Micheal, Nicholas, 7; Patrick, Paul, Pence, 2;

Peter, 26; Philip, 5; Richard, Robert, 4; Samuel, 6; Solomon, Stephan, Stephen, Thomas, 7; William, 49; Zachariah. *Vermont*: Jesse, 2; Levi, Patrick, Samuel. *Virginia*: Alexander, 2; Andrew, Armistead, Benjamin Daniel, 2; Durrett, Evans, Francis, Gabriel, 5; George, Henry, Isaac, Jacob, 2; James, 2; Jeremiah, John, 5; John, Jr., Laurence, Lazarus, Levy, Michael, Nicholas, Philip, Reuben, 5; Richard, Robert, 2; Robert B., William, 4. *Total*, 729.

(H) AMERICAN LONG FAMILIES

One branch of the Long family emigrated from the Prieuxwof, France, in 1400. It is well known that the Longs were at the defense of Londonderry. They closed the gates, December 1688, in face of King James' Army until August 1689. Henry Long was Mayor of Londonderry shortly after the siege. For political reasons the Longs, with others, were dispossessed of their property, the king giving same to his favorites along with titles of nobility. Those newly made lords were generally absentees who spent their time in London and on the Continent. As years passed the Longs became again prosperous. The agent of the absentees who spent their time away called to collect the rent. "On hospitable thoughts intent," a fine dinner was served to which he was invited. At the close of the meal, he arose and said, "You seem to be prosperous in every way and you can afford to have silver on your table (which was rare in those days) so your rent will be increased." The reply was, "No, we will go to America." Samuel, James, and Andrew sailed for America and settled in Cumberland Valley, Pennsylvania. Samuel, the forefather of Crawford Long, the discoverer of ether as an anesthetic, went to Georgia in 1788.

The first descendants of the Longs were John and Jennie Long who came from Ireland in 1726. They had issue: John, Mary, James, Elizabeth, and David. John Long married Mary Taft and had issue: John (III): b. Sept. 1747; James: b. June 27, 1749; Betsy: b. Dec. 11, 1750; Anna: b. June 14, 1752; Matthew: b. May 8, 1756; Sarah: b. April 2, 1754; Robert: b. Oct. 14, 1759; David: b. August 10, 1761; Aaron: b. Sept. 18, 1760; Mary: b. Aug. 6, 1766; Abner: b. Sept. 28, 1767; Reuben: b. Sept. 14, 1769.

David Long (1st) stated the Longs emigrated from Scotland. John and Jenny Long and sons, John and David, landed at Taunton, Mass. A copy of David's will dated Feb. 10, 1784, gives his children as David, Stephen, William, and John, also Martha, Jemima, Anna, and Sarah; and speaks of John as a minor. He married Martha Woodward, Dec. 17, 1747.

Abner Long, seventh son, eleventh child of John II and Mary Taft Long, born 1767, married, 1788, Diana Shepherd (born 1771). Had issue:

- (1) James: b. 1795.
- (2) Abner: b. 1796; d. 1849.
- (3) Lewis: b. 1801: issue.
 - (A) Polly: b. 1803; d. 1822.
 - (B) Diana: b. 1804; d. 1864.
 - (C) Merey: b. 1806; d. 1827.

- (4) Edward: b. 1809 at Washington Co., N. Y.; d. 1893; m. Elizabeth Ann Briggs; had issue.
 - (A) Martha Ann: b. 1835; d. 1866; m. Geo. Johnson.
 - (B) John: b. 1837; m. Mary Ann Sturtevant.
 - (C) Sterling: b. 1840; m. Ellen Crawford; d. 1926.
 - (D) David: b. 1842; m. Mary Ellen Nutting; d. 1924.
 - (E) Charles: b. 1849; m. Mary Kellenburgh.
 - (F) Edward: b. 1852; d. 1867.

(I) PROMINENT AMERICAN LONGS, PAST GENERATIONS

Following are some of the prominent Longs in America, of past generations:

ARMISTEAD LINDSAY LONG, soldier: b. Campbell County, Va., 1827; graduated at U. S. Military Academy, 1850; colonel and military secretary to Gen. Robert E. Lee, 1862; brigadier-general of artillery in September, 1865; took part in all of Gen. Lee's campaigns.

CHARLES CHARLÉ, soldier: b. Princess Anne, Md., 1842; appointed lieutenant-colonel in the Egyptian army, 1869, and assigned to duty as professor of French in the Military Academy at Abbassick; chief of staff to the general-in-chief of the army; in 1874 assigned as chief of staff to Gen. Charles George Gordon (then lieutenant-colonel in the British army), who had been appointed by the khedive governor-general of the equatorial provinces of Egypt; sent out toward the equator on a secret diplomatic and geographical mission; arrived at the capital of Nyanda and secured a treaty by which King M'Tse acknowledged himself a vassal of Egypt; turned north to trace the unknown part of the Nile and was attacked by savages; in 1875 led an expedition into the Niam-Niam country, subjected it to the authority of the Egyptian government, and dispersed the slave-trading bands; resigned his commission in the Egyptian army in 1877 and returned to New York, where he studied law at Columbia; in 1882 went to Egypt to practice in the international courts, assisted the refugees from the massacre at Alexandria by the Arabi insurrectionists and, after the burning of Alexandria, restored order and re-established the American consulate; removed to Paris in 1882 and opened an office for the practice of international law; in 1887 he was appointed U. S. consul-general and secretary of legation in Corea.

CLEMENT, theologian: b. Hopkinton, N. H., 1806; d. Hanover, N. H., 1861; ordained to Presbyterian ministry in Ohio, 1836; professor of philosophy in Western Reserve College, 1834-44, and of theology, 1844-52; held chair of theology at Auburn Theological Seminary, 1852-4; lecturer on intellectual philosophy and political economy at Dartmouth 1851-2, and professor of the same from 1854 until his death; lectured on moral and mental philosophy at Western Reserve 1860-1; degree of D.D. from Dartmouth, 1849, LL.D. from Western Reserve in 1860.

CRAWFORD W., physician: b. Danielsville, Ga., 1815; d. Athens, Ga., 1878; claimed to have performed, on March 30, 1842, the first surgical operation with the patient in the state of anaesthesia from inhalation of ether;

Dr. J. Marion Sims said that Dr. Long was the first "to intentionally produce anaesthesia for surgical operation," and that this was done with sulphuric ether; named in a bill before the U. S. Senate in 1854 to reward the discoverers of practical anaesthesia.

ELI, soldier: b. Woodford County, Ky., 1837; graduated at Frankford Military School, 1855; served with 1st U. S. cavalry, as captain against hostile Indians; throughout the Civil War he was actively engaged at Tallahoma, Murfreesboro, Chickamauga and in the Atlanta campaign; brevetted major, lieutenant-colonel and colonel for "gallant and meritorious services" at Farmington and Knoxville, Tenn., and Lovejoy's Station, Ga., respectively; in 1865, brevetted brigadier-general of volunteers for gallantry at Selma, Ala., being severely wounded in the capture of Selma; for his services during the war he was also brevetted major-general.

GABRIEL, soldier: b. 1751; d. Culpeper County, Va., 1827; officer in the Revolutionary Army, fought at Hampton and Norfolk in 1775; served as captain in Morgan's rifle regiment in 1776 and ultimately rose to the rank of major; led the advance at Saratoga and began the battle; present at Yorktown and took part in eighteen engagements.

JOHN COLLINS, naval officer: b. Portsmouth, N. H., 1795; d. North Conway, N. H., 1865; served in the *Constitution* in her action with the *Jawey*; retired commodore, July 1862; assigned the duty of bringing Louis Kossuth to this country, but would not allow him to deliver revolutionary harangues at Masselles, which so annoyed the Hungarian patriot that he left the ship at Gibraltar; was fifty-three years in the service.

JOHN DAVIS, legislator: b. Buckfield, Maine, 1830; graduated at Harvard, 1857; practiced law in Buckfield, settled in Boston in 1862; member of the Massachusetts House of Representatives, 1875-8, serving the last three years as speaker; governor, 1880-2; elected as a Republican to the 48th, 49th and 50th Congresses.

PIERSE, legislator: b. Portsmouth, N. H., 1739; d. there 1789; s. Piense L— who was born in Limerick, Ireland, came to this country and engaged in the shipping business in Portsmouth; member of the Provincial Congress of N. H., 1775; served as colonel in the Revolutionary Army; in the retreat from Ticonderoga his command was overtaken by the 9th British foot, which he turned upon and defeated; volunteer at the battle of Saratoga; delegate to the Continental Congress in 1784-6; state councillor, 1786-9; appointed by President Washington, collector of customs at Portsmouth, January, 1789.

ROBERT CAREY, architect: b. about 1819; d. New York City, 1849; entrusted with designing and building the athenaeum in Baltimore, occupied by the Maryland Historical Society and the Baltimore Library Company; acquired a reputation as an architect in New York City.

STEPHEN HARRISMAN, engineer: b. Hopkinton, N. H., 1784; d. Alton, Ill., 1864; assistant professor of mathematics at U. S. Military Academy; transferred to the topographical engineers, 1816, with brevet rank of major; had charge of explorations between Mississippi River and the Rocky Mountains, 1818-23, and of the sources of the Mississippi, 1823-4, receiving brevet rank of lieutenant-colonel; the highest summit of the Rocky Mountains was named

Long's Peak in his honor; surveyed the Baltimore and Ohio Railroad, 1827-30; engineer-in-chief of Western and Atlantic Railroad in Georgia, 1837-40; major of the topographical engineers, 1838; in 1861 he was chief of that body with rank of colonel; an account of his first expedition to the Rocky Mountains 1819-20 was published in Philadelphia in 1825; member, American Philosophical Society and author of a "Railroad Manual" (1829) which was the first original treatise of the kind published in this country.

(J) PROMINENT AMERICAN LONGS OF TODAY

ANDREW THEODORE LONG: naval officer: b. in Iredell Co., N. C., 1866; grad. U. S. Naval Acad., 1887; promoted through grades to rear admiral, 1918; served in Spanish-American War; comd. *Mayflower*, 1905-07; duty Officer of Naval Intelligence, Navy Dept., 1909; naval attaché, Paris, France, staff rep., Paris; later chief of Bur. of Navigation. Home: Statesville, N. C.

AUGUSTUS WHITE LONG: b. Chapel Hill, N. C., 1862; s. of Thomas Anderson L—; A. M. Harvard, 1891; prof. history and English lit., Trinity Coll., N. C., 1885-87; engaged in writing since 1916; Democrat; Presbyterian. Home: Wistaria Lodge, Brielle, N. J.

BOAZ LONG, diplomat: b. Warsaw, Ind., 1876; s. of Elisha Van Buren L—; educ. Wentworth Mil. Acad., Lexington, Mo.; in commission business, 1899-1913, at San Francisco, Chicago and Mexico City. Am. minister to Salvador, 1914; did relief work following earthquake, Salvador, 1917; Am. Minister to Cuba, 1919-22. Democrat; Episcopalian. Add.: 423 Madison Ave., New York City.

BRECKINRIDGE LONG, lawyer: b. St. Louis, Mo., 1881; s. of William Strudwick L—; A. B. Princeton, 1904, A. M., 1909, hon. LL. M., Washington U., 1920; admitted to Mo. bar, 1906; Dem. nominee for U. S. Senate from Mo., 1920; now practicing internat. law, Presbyterian. Home: 5145 Lindell Boul., St. Louis, Mo.

CHARLES GRANT LONG, officer U. S. M. C.: b. South Weymouth, Mass., 1869; s. of John L—; grad. U. S. Naval Acad., 1889, Army War Coll., 1912; promoted through grades to brig. gen., 1918; participated in campaigns in Cuba, Philippines, Boxer campaign, Nicaragua campaign; served in European War; Home: South Dartmouth, Mass.

CHESTER I. LONG, ex-senator: b. Perry Co., Pa., 1860; s. of Abraham C. L—; acad. edn.; admitted to bar, 1885; mem. 54th, 56th, and 57th Congresses, 7th Kan. Dist.; elected U. S. senator for term, 1903-09; now mem. law firm Long, Houston, Cowan & Depew, Wichita, Kan.; Home: 3401 E. 2nd St., Wichita, Kan.

DANIEL ALBRIGHT LONG, clergyman. See Vol. VII, Who's Who. (1912-13)

ELI HENR LONG, M.D.: b. Clarence, N. Y., 1860; s. of David L—; M. D., Univ. of Buffalo, 1882; prof. therapeutics, U. of Buffalo dental dept.

since 1893; consulting physician Buffalo Gen. Hosp.; Mem. A.M.A., Med. Soc. State N. Y.; contrbr. to med. journals. Add.: 2793 Main St., Buffalo, N. Y.

ERNEST D. LONG, college pres.: b. Andrews, Ind., 1872; s. of Charles Morgan L.—; A. B. Hiram (Ohio) Coll., 1896; A. B. Ind. State Normal Sch., 1908; v. p. and head dept. of edn., State Normal Sch., La Crosse, Wis., 1912-23; pres. Tri-State Coll. since 1923. Mem. Ch. of Christ. Home: Angola, Ind.

EUGENE RUFUS LONG, coll. prof.: b. Sumter Dist., S. C., 1862; s. of Isaac J. L.—; A.B., Ark. Coll.; prof. Southwestern Presbyterian U., Clarksville, Tenn., 1895-97; Del. Pan-Presbyterian Council, Liverpool, 1904. Mem. Pi Kappa Alpha. Home: Batesville, Ark.

HENRY FLETCHER LONG, surgeon: b. 1869; M.D., U. of Md. Sch. of Medicine, 1892; practiced at Statesville, N. C., since 1892; mem. A.M.A., Med. Soc. State of N. C. Home: Statesville, N. C.

HON. HUEY P. LONG: Born in Winn Parish, La., August 30, 1893. He was the son of a farmer, and became a book agent at the age of thirteen. The next year, he entered a printing office, and at the age of sixteen he secured a job with a New York Company in New Orleans. He later supervised a cooking contest and married the girl who won the prize.

He took a course at Tulane University, and completed a four-year course in one year. He passed a State examination for the Bar, and was soon elected Public Service Commissioner.

He locked horns with great corporations including Vast Oil Interests, and was "Christened" "Hit-and-Run-Huey."

In 1924, he was defeated in a three-man race for Governor of Louisiana, but four years later, in another three-man race, he won the Governorship by 40,000. At the age of thirty-five, he was one of the youngest State Governors in the United States.

JOHN D. LONG, officer U. S. P. H. S.: b. Mt. Pleasant, Pa., 1874; s. of Cyrus T. L.—; A. B. Washington and Jefferson Coll., 1894; dir. of health, Manila, P. I., 1915-19; del. Pan-Am. Union and Pan-Am. Sanitary Bur. to Conf. League of Red Cross Soc., Buenos Aires, Argentina, 1923; Vice-pres. for U. S. of Far Eastern Assn. of Tropical Medicine; Republican; Presbyterian. Add.: U. S. Embassy, Santiago, Chile, S. A.

JOHN DIETRICH LONG, clergyman. See Vol. IX, Who's Who (1916-17). JOHN LUTHER LONG, author: b. in Pa., 1861; read law, admitted to bar, and engaged in practice at Phila.; author of several books, among them being "Madam Butterfly," "Miss Cherry-Blossom of Tokyo," "The Way of the Gods," etc. Home: 250 Ashbourne Rd., Elkins Park, Phila., Pa.

JOHN WESLEY LONG, surgeon: b. 1859; M. D., Vanderbilt U., 1883; prof. gynecology and pediatrics, Med. Coll. of Va.; now surgeon-in-chief Wesley Long Hosp., Greensboro. Home: Greensboro, N. C.

JOSEPH RAGLAND LONG, prof. law: b. Charlottesville, Va., 1870; s. of Rev. Long Cralle L.—; LL.B., U. of Va., 1895; teacher in Allegheny Inst., Roanoke, Va., 1890-92; dean Sch. of Law, 1917-23, Washington and Lee U.;

Baptist. Author of "Law of Irrigation," "Notes on Law of Wills and Administration," etc. Home: Boulder, Colo.

LE ROY LONG, surgeon: b. Lincoln Co., N. C., 1869; s. of William T. L.—; M. D., Louisville Med. Coll., 1893; prof. surgery and dean, Sch. of Medicine, U. of Okla., since 1915; Fellow Am. Coll. Surgeons; Democrat; Methodist. Home: 1320 Classen Boul., Oklahoma City, Oklahoma.

LILY AUGUSTA LONG, writer: b. St. Paul; dau. of Rev. Peter L.—; Lit. editor *St. Paul Pioneer Press*, 1913-16; mem. soc. Midland Authors. Unitarian. Add.: 589 Summit Avenue, St. Paul, Minn.

OMERA FLOYD LONG, college prof.: b. Millersburg, Ky., 1870; s. of James Riley L.—; A. B. Ky. Wesleyan Coll., 1890; Ph.D., Johns Hopkins 1897; Classical master, Friends' School, Baltimore, 1895-96; Latin lang. and lit. since 1921, Northwestern Univ.; Mem. Am. Assn. Univ. Profs.; Club: University (Evanston and Chicago). Home: Evanston, Ill.

ORIE WILLIAM LONG, educator. See Vol. IX, Who's Who (1920-21).

OSCAR FITZALAN LONG, army officer: b. Utica, N. Y., 1852; s. of William W. L.—; grad. U. S. Mil. Acad., 1876; served against hostile Indians in Mont., and in fight against Sitting Bull and Crazy Horse at Wolf Mountain, 1877; organized and was gen. supt. of the army transport service in San Francisco, during Spanish-Am. War and Filipino Insurrection. Home: Piedmont, Calif.

PERCY WALDRON LONG, editor: b. Boston, Mass., 1876; s. of William Man L.—; Ph.D., Harvard, 1906; specialist editor Webster's New Internat. Dictionary, 1903-09, and since 1925; instr. in English, Harvard, 1909-19; Home: 1000 Memorial Drive, Cambridge, Mass.

RAY LONG, editor: b. Lebanon, Ind., 1878; s. of John H. L.—; on staff *Indianapolis News*, 1900-06; *Cleveland Press*, 1908-10; editor of *Hampton-Columbian*, 1911-12; v. p. and editor-in-chief, *Internat. Magazine Co.* Home: Greenwich, Conn.

ROBERT ALEXANDER LONG, lumberman: b. nr. Shelbyville, Ky., 1850 s. of Samuel M. L.—; began lumber business, Columbus, 1875 now chmn; bd. Long-Bell Lumber Co., of Kansas City, Mo., operating 12 large mfg. plants, 115 retail yards, railroads, etc. Democrat. Disciples of Christ. Home: 3218 Gladstone Boul., Kansas City, Mo.

SAMUEL DISMUKES LONG, college pres. See Vol. X, Who's Who (1918-19).

SIMON PETER LONG, clergyman: b. McZena, O., 1860; s. of George L.—; A. B., Capital U., Columbus, O., 1883; theol. course, Columbus and Phila.; ordained Luth. ministry, 1886; pastor First Ch., Mansfield, O., 1903-18; lectured throughout U. S., 1917, in interest of 400th anniversary of the Reformation of 16th Century. Add.: 1508 N. Hoyne Ave., Chicago, Ill.

THEODORE KEPNER LONG, lawyer: b. Millertown, Pa., 1857; s. of Abraham L.—; LL.B., Yale Law Sch., 1878; compiled Long's Legislative Hand Book for Dakota, 1883; legal adviser in formation of Ill. Life Ins. Co., 1899; founded, 1914, and since pres. Carson Long Inst., New Bloomfield, Pa. Mem. Chicago Bar Assn. Republican. Home: New Bloomfield, Pa.

WILLIAM HENRY LONG, forest pathologist: b. Navarro Co., Tex., 1867; s. of William Henry L—; A. M. Univ. of Texas, 1900, Ph.D., 1916; prof. natural sciences, Baylor U., 1888-93; prof. botany, N. Tex. State Normal Coll., 1901-09. Democrat; Baptist. Home: 419 N. 12th St., Albuquerque, N. M.

WILLIAM JOSEPH LONG, clergyman: b. N. Attleboro, Mass., 1866; s. of Denis L—; A. B., Harvard, 1892; Grad. Andover Theol. Sem., 1895; ordained Congl. ministry, 1899; pastor First Ch. Stamford, Conn., 1899-1904; pastor at large since 1904; lecturer on nature, animal life and lit. Home: Stamford, Conn.

(L) LONG CENSUS OF THE UNITED STATES

The compiler of these records has made up a mailing list from city and telephone directories of the United States, and from other sources, as follows:

Alabama.....	117	Maine.....	35	Oklahoma.....	183
Arizona.....	27	Maryland.....	84	Oregon.....	116
Arkansas.....	44	Massachusetts.....	320	Pennsylvania.....	1176
California.....	776	Michigan.....	312	Rhode Island.....	49
Colorado.....	110	Minnesota.....	122	South Carolina.....	31
Connecticut.....	146	Mississippi.....	17	South Dakota.....	25
District of Columbia	77	Missouri.....	245	Tennessee.....	277
Delaware.....	37	Montana.....	42	Texas.....	391
Florida.....	249	Nebraska.....	113	Utah.....	24
Georgia.....	135	Nevada.....	4	Vermont.....	28
Idaho.....	36	New Hampshire.....	38	Virginia.....	172
Illinois.....	673	New Jersey.....	311	Washington.....	210
Indiana.....	546	New Mexico.....	7	West Virginia.....	155
Iowa.....	143	New York.....	458	Wisconsin.....	70
Kansas.....	162	North Carolina.....	197	Wyoming.....	21
Kentucky.....	247	North Dakota.....	13		
Louisiana.....	87	Ohio.....	904	Total.....	10,436

To secure an estimate of the "Long population" of the United States, we figure as follows:

Only about half the names were taken from each directory consulted.....	2	(a) Multiply by	
Half of the Longs reside in the rural districts or in small towns having no printed directories which were available to us.....	2		
There are an average of more than four persons in each American family.....	4		
Since Long daughters marry and have as many descendants as the			

Long sons, there are as many descendants of "other names" as there are bearing the name Long, though it is much easier to locate the latter..... 2

By multiplying each figure of column (a) into the preceding figure, we have a total of..... 32

Conservative estimate of the Long population of the United States, one-half of whom bear the name Long and one-half of whom bear other names..... 333,952

The estimated Long population of any of the states may be obtained by multiplying the figures shown by 32. There are Longs in every state of the Union. The Long population of the British Empire is probably equal to that in the United States.

(M) RELIGIONS OF THE LONGS

For several centuries nearly all the Longs lived in England, Scotland and Ireland. Most of the Scotch and, likewise, the Longs were and are of the Presbyterian faith.

There are a few Longs of the Catholic faith in the British Isles, but it is estimated that their number does not exceed two per cent of the entire Long population.

The Longs who came from the British Isles to America continued in the faith of their fathers, for the most part, though their descendants in this country today will be found in the memberships of practically all the various churches. It is estimated that of all the Longs in America who are church members, at least ninety-seven per cent are of the Protestant faith.

Biographical sketches of Longs appear in WHO'S WHO IN AMERICA. Their religious faiths are shown as follows: BAPTIST, 2; EPISCOPAL, 2; CATHOLIC, 0; PRESBYTERIAN, 4; CONGREGATIONALIST, 1; METHODIST, 1; OTHER, 4; RELIGION NOT STATED, 15; TOTAL, 29.

(N) REFERENCES

All of the works listed below will be found in the Library of Congress. Most of them will be found in the libraries of historical and genealogical societies. Some of them will be found in the libraries of all of the large American cities.

- 2 Burke's Landed Gentry, 1879, 1921.
- 4 Burke's General Armory, 1878.
- 6 Burke's Peerage and Baronetcy, 1924, 1928.
- 8 Burke's Landed Gentry, 1921, 1894 (Vol. II).
- 10 English Surnames, Bardsley.
- 12 British Family Names, Barber.
- 14 Dictionary of National Biography, London, 1887.
- 16 Appleton's Cyclopaedia of American Biography.
- 18 Officers of the Continental Army, 1775-1783, Heitman.

20 Revolutionary Records of the Respective Colonies.

22 Private Collections of Family Data.

24 Miscellaneous Sources.

26 Pedigree of Long of South Wrexall and Draycot, Thomas L. Walker, 1838.

28 Historical Account of Family of Long of Wiltshire, Walter Chitty, 1889.

30 Americans of Royal Descent, 1891, Browning.

32 Heraldic Illustrations, 1853, Vol. I.

34 U. S. Postal Guide.

36 Who's Who (British).

38 Who's Who in America, 1926-27.

40 City and Telephone Directories.

42

44

46 Genealogy of Benjamin Long, Benjamin F. Thomas, 1897. (Another edition, 1898)

48 Long of Sleaford, London, 1903.

(O) THE LONG COAT OF ARMS

A Coat of Arms is an emblem which is displayed by titled persons, persons of royal blood, and their descendants.

Coats of Arms were originally used for purposes of identification and recognition on the field of battle as well as in civil life.

It is claimed by some writers that Coats of Arms, in a crude form, were used by Noah's sons after the flood. There are records of other Coats of Arms, in one crude form or another, at different periods of ancient history. Heraldry, however, as we know it today, did not become of much importance until soon after the invasion of England by William the Conqueror, A. D. 1066. Heraldry became of general interest at about the time of the Crusades.

The Long Coat of Arms shown on the cover of this volume has been in use by the Long Families for many centuries. It was used by the Long family of Wrexall, Wiltshire, which goes back to JOHN LONG, who died A. D. 1597. (See Chapter (C)—A101.)

This Coat of Arms is described in references 2, 4 and 6, and in other reliable works on heraldry (in heraldic parlance) as follows:

Arms: Sa. within two flanches and sence of cross-croislets or, a lion rampant argent.

Crest: A lion's head arg., erased or, holding in the mouth a dexter hand erased gu.

Motto: Pieux Quoique Preux. (Pious though valiant.)

Sir Bernard Burke, of Heralds College, London, said, "Heraldry is prized by all who can show honorable ancestry or wish to found honorable families."

Many Americans are today displaying Coats of Arms which have been adopted by their progenitors in Europe.

Besides its Family significance the Long Coat of Arms makes an excel-

lent mural decoration and inspires the admiration and commendation of all who see it.

Being a member of the Long family, it is quite appropriate that you should display this Coat of Arms, in proper colors, on the wall of your home or office, and use it on your stationery. This would be visible testimony to your friends and to the world of your justifiable pride in your family history, traditions and standards.